ONLY 2 LEFT
REGISTER TODAY

COLORADO SPRINGS GAZETTE

ONLY 2 LEFT
REGISTER TODAY

NO. 7565—30TH YEAR. COLORADO SPRINGS, COLO., SATURDAY, OCTOBER 19, 1901.—TEN PAGES PRICE FIVE CENTS

BULGARIANS ARE AROUSED

Acting Minister of Foreign Affairs Has Replied to Criticisms.

IN A NOTE TO U. S. CONSUL

Will Not Enter Into Negotiations for Payment of Ransom for Miss Stone---A New Complication.

By Associated Press.

Vienna, Oct. 18. According to the Politische Correspondenz, M. Sartoff, the Bulgarian minister of the interior and ad interim of foreign affairs, addressed a note to Mr. Dickinson, United States consul at Constantinople, a few days ago, in which after complaining that the consul general has expressed dissatisfaction with the measures the Bulgarian government had taken against the kidnapers of Miss Stone, he strongly protested against his government being held responsible for a crime committed on Turkish territory and declared that in order to guard itself against a serious and unfounded accusation, the Bulgarian government had resolved, should the robber band try to cross the Bulgarian frontier or succeed in stealing into Bulgaria, to have it mercilessly pursued and annihilated by Bulgarian troops.

"We will not enter into any negotiations whatever for paying ransom," said M. Sartoff, "as we do not want precedents established for the many robbers infesting the neighborhood to turn to Bulgaria whenever this seems to their advantage. We are firmly determined to make an example which will deter robbers from repeating such speculation.

"It will then no longer be possible to accuse Bulgaria of harboring secret committees which organize bands for kidnaping foreigners in Turkey and removing them to Bulgaria, there peacefully to enjoy the ransom they extort."

LONDON DISPATCHES ON MISS STONE'S CASE DIFFER

By Associated Press.

London, Oct. 18.—Commenting upon the statement of the *Politische Correspondenz* regarding the letter from M. Sarafoff the Bulgarian minister, Mr. Dickinson, the Vienna correspondent of the Standard, says:

"It may be regarded as convincing proof that Bulgaria is shielding the Macedonian committee and that the Sofia correspondents of the Politische Correspondenz, the Pester Lloyd and other papers were correct when declaring that Macedonians, disguised as Turks, had kidnaped Miss Stone and that a regular game is being played by Bulgarian troops on one side and Turkish troops on the other, side of the frontier, each side trying to smuggle prisoners over the border in order that the ransom paid by sentimental Americans may be recovered, the Bulgarians from Turkey, and a share from Bulgaria, and that some prisoners, but for the farce, could be produced at any moment.

"The right course now is not to pay the ransom, but to hold Bulgaria responsible for every hair of Miss Stone's head. Those who know the facts see no reason to anticipate any danger to her life."

"An extraordinary version of the Stone abduction comes today from Constantinople," says a dispatch from Vienna to the Daily Telegraph. "It is declared in Turkish official circles that Miss Stone sympathizes with the Macedonian committee and herself agreed to the kidnaping, so that ransom could be paid to the committee. Comment upon this story is quite superfluous.

"Four thousand Bulgarian and Turkish troops have been occupied in the effort to obtain Miss Stone's release," says a dispatch from Sofia to the Morning Leader. "It is believed here that her release would have been effected but for Mr. Dickinson's refusal to offer her capture more than an ordinary pour boire. Mr. Dickinson's extraordinary action is regarded as suicidal. A large sum must be paid to the brigands, as otherwise Miss Stone's life will be sacrificed. If Mr. Dickinson desires vengeance on the brigands the woman must be ransomed first."

CAVE-IN IN NEW YORK RAPID TRANSIT TUNNEL

By Associated Press.

New York, Oct. 18.—Five men were killed and two injured today when an enormous mass of rock caved in from the sides and roof of the rapid transit tunnel in course of construction on Broadway about the line of One Hundred and Sixty-fourth street.

The dead:

Peter O'Hara, 35.
Timothy Kelleher, 60.
John Goronski.
Patrick Madden, foreman of the workers.
Lefil Danife, 25.

Injured—Domenico De Petro, taken to the hospital with scalp wounds and a broken leg. Italian laborer, name unknown, injured about left foot.

The section of the tunnel where the cave-in occurred is 105 feet below the surface. A shaft leads to the tunnel and from the shaft headings extend north and south, each being about 700 feet long. The accident occurred in the south heading of the tunnel, about 510 feet from the shaft. A gang of 20 rock drillers were working in the extreme south end of the heading and about 50 feet from the end a gang made up of 30 muckers and a foreman was removing the debris produced by the blasting. Without warning a mass of rock 63 feet long, 17 feet wide and 10 feet high, and weighing about 150 tons, fell with a tremendous crash directly where the muckers were working, almost closing the tunnel and creating a panic among the 20 or 30 men at work in other sections. Great clouds of dust filled the whole excavation. The frightened men, most of them Italians, in wild excitement, finding themselves cut off, as they thought, made wild efforts to escape, their cries adding to the confusion and horror. Before long, however, all made their way to the street and the work of rescuing the muckers was commenced. At first it was supposed that at least a dozen men had been buried under the debris. Word of the accident had been quickly spread and soon an anxious crowd gathered around the shaft, scores of men and women crying and wringing their hands while the rescuers worked with tremendous energy to reach the entombed workmen.

When the rescuing party began to remove the rock they found the mangled bodies of O'Hara, Kelleher and Goronski. The bodies of Madden and Danife were buried under masses of rock which could not be moved and it was the work of hours to drill holes and charge them. At 2:45 in the afternoon the charges were fired with the result that the body of Madden was removed piecemeal. The next blast uncovered the body of Danife.

O. V. Powers, assistant engineer in charge of the contract, said that the fall of the rock would in no way interfere with the safety of the tunnel. Tonight it was said that the fallen mass of rock had been blown to pieces and that no more bodies had been found and it is not believed any more lives were lost.

Owen Bly, the section boss in charge of the work, was placed under arrest. He was later taken to the Harlem police court and remanded to the coroner's office, where Coroner Zucca paroled him until tomorrow.

ADMIRAL DEWEY HAPPY TO GET A DAY OFF

By Associated Press.

Washington, Oct. 18.—Just before the Schley court of inquiry adjourned today Attorney Rayner, counsel for Admiral Schley, informed the court that he hoped to be able to conclude the presentation of testimony for the applicant by the close of next week. He added that he thus far had not had opportunity to consult with witnesses who are still to be heard. He therefore asked that an adjournment be taken from today until Monday.

Speaking for the court Admiral Dewey said he was most happy to grant the request. Accordingly the court adjourned until 11 o'clock Monday. The list of witnesses examined today included eight names, but the interrogation of the last of the witnesses called had not been concluded when the day came to a close.

This last witness was Lieut. B. W. Wells, Jr., who served during the war with Spain as Admiral Schley's flag lieutenant or private secretary. The others heard during the day were, in the order in which they were called: Lieutenant-Commander R. P. Nicholson, who was navigator of the Oregon; Medical Director Charles M. Devalin, a surgeon; Captain J. L. Hallum, retired engineer; Lieutenant Thomas F. Carter, Ensign W. P. Cronan, Carpenter F. H. Warford, all of whom served on the Brooklyn, and J. L. Hanley, who was chief machinist on board the Texas.

Lieutenant Commander Nicholson told the story of the battle of July 3 as he saw it from the deck of the Oregon. He said the movement of the Oregon had not been controlled by signals from the Brooklyn, and he expressed the opinion that the Oregon was nearer the Colon than the Brooklyn was. Mr. Hanley said that the port engines of the Texas had not been stopped during the battle of July 3. From the line of examination relating to the first of July 3 already pursued, it is evident that it is the intention of Mr. Rayner to have Lieutenant Wells give a complete history of Admiral Schley's actions during the Spanish war. When the court adjourned he had reached the period of the battle of July 3, having gone quite minutely into other incidents of the campaign up to that time, including the receipt of dispatches from Admiral Sampson.

POPE'S HEALTH.

By Associated Press.

Rome, Oct. 18.—The recurring newspaper reports that the pope is suffering from weakness and is subject to fainting spells have called out a denial from the Vatican. His holiness, according to this source of information, is in perfect health, gives audience regularly and passes the fine days in the gardens. Today he received a number of cardinals and other prelates.

LOANED MONEY TO OFFICIALS.

By Associated Press.

Sandusky, Ohio, Oct. 18.—A. W. Miller, the former city clerk who is alleged to have embezzled $50,000 of the city's funds was brought back today from Havana. He says his trouble was caused by blackmail. He says he loaned money to city officials.

ANOTHER LIVELY SKIRMISH IN THE ISLAND OF SAMAR

Four Hundred Bolomen Attacked a Detachment of Ninth Infantry But Were Repulsed.

EIGHTY DEAD ON THE FIELD

American Loss Was Ten Killed and Six Wounded---Statement as to the Conditions in the Island.

By Associated Press.

Manila, Oct. 18.—Five hundred bolomen attacked a detachment of forty-six men of the Ninth Infantry at Bangajon, on the Candara river, island of Samar. The remainder of the company arrived on the scene in time to prevent the slaughter of the detachment and routed the enemy, killing over a hundred of them. It is believed that the enemy only retired for reinforcements. As soon as the news was received at Catbalogan two gunboats were dispatched, General Smith going in person to the scene.

By Associated Press.

Washington, Oct. 18.—The following brief cablegram from General Chaffee reporting the fight of the Ninth Infantry in Samar, Wednesday, was received at the war department this afternoon:

"Manila, Oct. 18.—Corbin: Adjutant General, Washington: Forty-six men, company E, Ninth regiment, Ninth United States Infantry, under First Lieutenant George W. Wallace in field, lower Candara, Samar, were attacked by 400 bolomen October 16. Our loss, ten killed, six wounded; names not received. Eighty-one of the enemy left dead on the field. Enemy beaten off. Chaffee."

The war department officials were somewhat dismayed at the news of reports of the new setback on the island of Samar. They had no confirmation from official sources of the report but this was true of the last affair of the kind which happened at Balangiga.

The Ninth Infantry, which suffered there, was the same organization that engaged in the latest fight at Bangajon, though in this case the company attacked is not known.

An inspection of the disposition made of the troops on the island of Samar shows that before the Balangiga fight there were no less than 38 separate posts. These were so disposed that supplies could be conveyed to the troops by water. General Hughes has left Sumar and gone to the island of Cebu to recuperate, which accounts for the assumption of the command on Samar by General Smith. General Hughes was worn out and suffered from the effects of a severe fall received while chasing insurrectionists in the mountains of Samar.

ALL THE NEWS

Fair and colder today; fair tomorrow.

Silver 57¾; lead $4.37½; copper $16.50-@17.

New York stocks closed generally lower, the chief interest of the day centered in Northern Pacific, with operators at a loss to explain its recent activity; money on call steady 3@3½.

Chicago wheat active, closing ⅝ higher; provisions quiet and prices easier.

LOCAL

President Ripley and Vice President Paul Morton of the Santa Fe system were in the city for a short time yesterday.

STATE

The 13th annual Colorado Baptist state convention will be held at Canon City next week.

Florence Elks held a celebration yesterday, the occasion being the initiation of 55 candidates.

Fire at any early hour yesterday morning damaged Vail's candy factory, Main street, Florence, to the extent of $2,500.

GENERAL

Frank W. Hackett, assistant secretary of the navy will ask to be relieved from that office and will be succeeded by Judge Charles H. Darling of Bennington, Vt.

Pat Crowe's brother admits that he is in communication with him and declares that if bail is satisfactorily fixed surrender will take place within a week.

MINING

The mining stock market yesterday presented a very unusual contrast in weakness and strength, the mines list being up and the prospects down. El Paso went to 72¾, Doctor to 60 and Isabella to 46¾. The weakness in low-priced stocks is due to an influx of margin stocks on the market.

Local investors have organized La Dura Mining company owning valuable territory in the state of Chihuahua, Mexico. The company proposes to carry on development on a large scale, and erect a saw mill to make lumber of the native timber.

The Hidden Fortune mine has just purchased a large plant of machinery in Denver, and will start work on a large scale at once. Denver is shipping a large amount of mining machinery to the Black Hills.

Local promoters are being urged to organize leading companies in the east to operate Cripple Creek claims that are now idle as the best method to stimulate business on the mining stock market.

ALASKA QUARANTINE HAS BEEN RAISED

By Associated Press.

Port Townsend, Wash., Oct. 18.—Quarantine regulations which have been in force against Alaska since the 10th of last May will be raised tomorrow and after that date no vessels will have to undergo inspection at this port upon arrival from Alaska unless sickness exists on board. Dr. M. H. Foster, in command of The Puget sound station, today sent official notice to masters of vessels and all steamship companies operating Alaska vessels of the raising of the quarantine. Dr. Foster states that smallpox has disappeared at all points along the Alaska coast and according to reports there are but few if any cases among the Indians of Alaska and that there is little danger of the disease again becoming epidemic among the Alaska Indians, as most of them have had the disease during the past two years.

FORTIFICATIONS CLAUSE DROPPED FROM TREATY

By Associated Press.

Washington, Oct. 18.—Lord Pauncefote will sail for the United States on the 26th instant, before the British cabinet council has had an opportunity to review the protocols which embody in principles the new Hay-Pauncefote canal treaty. It is thought here, however, that that fact will not delay semi-officially the final negotiations which will take place here between Secretary Hay and Lord Pauncefote, for it is the intention that the new treaty shall be finally drafted and signed in the city of Washington. It is said that when the new document is framed the "fortifications" clause will be found to have been dropped out, leaving the United States at liberty to fortify the canal, but it is distinctly stated that it is not obligated to do so, and in fact there is no present intention of erecting fortifications which, it is stated, would be much more expensive than a fleet of battleships and less useful.

OFFICIALS INSPECT ARGENTINE SMELTER

By Associated Press.

Kansas City, Oct. 18. Officials of the smelter trusts, Daniel Guggenheim of New York, chairman of the board of control; Barton Sewell, vice president; Simon Guggenheim of Denver and Anton Filers of New York, are expected here on Monday next to inspect the Argentine, Kas., plant. The plant has recently undergone a thorough cleaning and has practically gone out of service. It is believed that the officials will finally determine whether or not it shall be abandoned for other works nearer the base of supplies. Formerly 800 men were employed.

HOMESEEKERS RATE.

By Associated Press.

Omaha, Oct. 18. General passenger agents here have been asked to vote on a new homeseekers rate for 1902. The proposition for these rates is that they be made on the first and third Tuesdays of February, March and April, and August, September, October and November at one and one-fifth fare for the round trip. The new rate raises the fare slightly and requires a long trip to make the ticket of any value.

REPORT ON CONDITIONS IN ISLAND OF SAMAR

By Associated Press.

Washington, Oct. 18.—As of interest in connection with the report from Samar, Adjutant General Corbin today made public a report by General Hughes to General Chaffee, dated August 20, on the situation in that island. General Hughes says:

"The progress in Samar is satisfactory in some ways and not in others. The subduing of the fighting propensities of the war faction is reduced almost to a nullity. The growth of our strength in the estimation of the people is also quite satisfactory. The fact is, their love for the flesh pots, and incidentally for the Americans who represent said pots, is growing burdensome.

"In nearly all our posts where the commander has exercised good judgment, colonies of natives have come in and settled and concluded they would set up their lares and penates under our wing. These colonies differ in strength, but in this vicinity, or between the Hibitan and the Gandara rivers, about 16,000 have come in. In the interior, Blanca, Aurora, Taviran, Matinginao, Oquendo, etc., have their colonies. The troops we have captured show that the armed forces are deserting and breaking away from military control of the Vicol leaders.

"The unsatisfactory features are the slowness of the process of conversion, the failure to get the rifles and the slowness and the difficulty in making roads and trails. Every foot presents its peculiar obstacle, but the troops are doing all that can be justly demanded of them, and while efforts have been made to push things faster, I am entirely satisfied with the results thus far secured. The commands are small, but I hope I have not made a mistake in underestimating the fighting ability of the forces now in the field against us. I would feel quite easy if all officers of the organizations were present but it is fully appreciated that some of the detachments are commanded by officers who have really never been shot over.

"Just at this date the bulk of the rifles seem to be in the region just west of the Calubig river. There are now five detachments in there making it uncomfortable for the people; one on the Pambujan, one on the Mondragon, two moving east from the upper Catarman, and one moving north from Taviran and San Enrique. The Pambujan mountain is the objective, speaking generally of all these detachments.

"The people of Bohol seem to be gradually coming to the opinion that they made a mistake and are showing symptoms of a change of front.

"Our cause is growing stronger with the people in Cebu and while the outlaws there will have to be roughly dealt with, there is no doubt that we will find much assistance from the natives themselves in doing so. I hope to be able to go over there in person by the first of September and try to push matters.

"In Leyte the last surrender was that of the Chief Pacheco. The Capili brothers are still out, and will probably have to be killed, but to do so it will be necessary to find them, which is difficult. They have not made any aggressive move for months.

"Negros and Panay continue in tranquillity. It is my intention to leave one battalion of the Sixth infantry and the native battalion in Negros; in Panay six companies of the Sixth infantry, four troops Tenth cavalry, and two battalions of natives. Two companies of the Sixth infantry I expect to bring, temporarily at least, to the west coast of Cebu."

ASSISTANT SECRETARY OF NAVY TO RESIGN

By Associated Press.

Washington, Oct. 18.—Frank W. Hackett, assistant secretary of the navy will ask to be relieved from that office shortly. He will reaume his law practice in Washington. He had intended to do so on the first of October, but remained at the request of Secretary Long, who, on account of the death of President McKinley and domestic afflictions, had been obliged to be away from the department. Judge Charles H. Darling of Bennington, Vt., will succeed Mr. Hackett. Judge Darling is strongly recommended by Senator Proctor and many other prominent citizens of Vermont. For many years he was a judge of the municipal court of Bennington.

CASHIER MISSING BUT FUNDS INTACT

By Associated Press.

Boyerstown, Pa., Oct. 18.—The doors of the National bank of Boyerstown were closed today. A notice posted on the bank's door stated it was done because of the disappearance of Cashier Milton A. Morey, who has not been seen for a week. A committee of bank officials went to Philadelphia to investigate his alleged doings there. It is supposed he was engaged in speculation. The resources of the bank amount to nearly $700,000.

By Associated Press.

Philadelphia, Oct. 18.—An official of the National bank of Boyerstown, who visited this city this afternoon, stated that an examination was made after the bank's doors had been closed and not a dollar is missing. He says the bank will probably reopen in a day or two.

It is said that Cashier Morey left home and sent word to his wife from this city that he was in trouble. Acting upon the presumption that Morey referred to financial affairs of the bank the directors closed its doors. It is intimated that Morey may be insane.

By Associated Press.

Reading, Pa., Oct. 18. C. H. Ruhl, an attorney of this city who accompanied the bank officials to Philadelphia, authorized this statement tonight:

"The $165,000 in securities, the property of the bank which were missing have been found intact. They had been deposited with Fridenberg Brothers, brokers of Philadelphia, were found safe and secure as deposited and were turned over to the Boyertown bank officials. The officials received a letter from Morey which put them on the track of the securities."

The bank officials say the bank will open in a few days and that depositors will not lose a dollar; that the loss to the institution is small, and that there is no reason for alarm. The bank officials were in Philadelphia until a late hour tonight. They found no traces of Morey.

GOING TO HALIFAX.

By Associated Press.

St. John, N. B., Oct. 18.—The Duke and Duchess of Cornwall and York today resumed their journey to Halifax. The royal visitors, on leaving for Halifax, were loudly cheered by a large concourse at the station. A stop was made at Windsor Junction for the night and the train will arrive at Halifax early Saturday, concluding the royal tour in Canada.

JOHN S. PILLSBURY.

By Associated Press.

Minneapolis, Minn., Oct. 18.—John S. Pillsbury, former governor of Minnesota and one of the state's foremost citizens died [illegible] of Bright's disease. [illegible] comparatively brief, owing to his advanced age. He was over 78.

He was a member of the famous family of flour millers and in spite of numerous benefactions leaves a large fortune. He served three terms as governor, from 1876 to 1882. He was always the friend and benefactor of the University of Minnesota, to which he gave its $150,000 science hall and on whose campus its alumni erected to him a fine bronze statue. He has long been a member of the board of regents, having been named a life member. He also presented to his native town of Sutton, N. H., a town hall in memory of his parents. With his wife he established an endowment fund of $100,000 for a home in this city for children, and aged women. Last year he built here a home for working girls at a cost of $25,000 and this year he gave $75,000 for a public library on the East Side. He has been a resident of Minneapolis since 1853.

SALT LAKE TRIBUNE'S NEW MANAGEMENT

By Associated Press.

Salt Lake, Oct. 18.—At the head of the editorial columns of tomorrow's issue of the Salt Lake Tribune will appear as publisher and general manager the name of Perry S. Heath, former first assistant postmaster general, and at present secretary of the Republican national committee. It was announced today that Mr. Heath, who has been in Salt Lake for several days, is the real purchaser of the Tribune. Patrick H. Lannan, who for the last 19 years has been publisher of the Tribune, retires from active business life. Judge C. C. Goodwin, who has been associated with Mr. Lannan for many years as editor of the Tribune, also retires, and will devote his time to literary work.

It is the announced intention of the new management to shortly establish an evening issue of the Tribune. The Tribune will remain Republican in politics.

SUSPECT INTIMATE WITH SIXTO LOPEZ

By Associated Press.

Manila, Oct. 18.—Fiske Warren, the first man to take the oath of allegiance required under the recent act of the Philippine commission of all suspects attempting to land, has been closely identified with Sixto Lopez. Many treasonable and inflammatory proclamations were found in his baggage. Regarding these he said he held only one copy of each, having retained these as souvenirs. It is known also that he was intimate with the members of the junta in Hong-kong. He at first objected to taking the oath, saying that he was a loyal citizen, but he signed it when notified that on no other condition would he be allowed to land.

Some of his fellow passengers told Civil Governor Taft that Warren and Lopez shook hands and retired for consultation upon hearing of President McKinley's assassination.

Governor Taft considers the action of the commission in requiring all suspects to swear allegiance perfectly justified.

EMPEROR WILLIAM COMMENDS A CATHOLIC

By Associated Press.

Berlin, Oct. 18.—For several weeks there has been a sharp controversy in the German press over the appointment of Dr. Spahn to the chair of history in the University of Strassburg, as he is a Catholic and a son of the well-known Centrist or clerical leader in the reichstag. Emperor William has just confirmed the appointment, telegraphing as follows to the Statthalter:

"I rejoice to show my Catholic subjects that recognized scientific ability, based upon patriotism and fidelity to the empire, will be utilized by me for the welfare of the fatherland."

Commenting upon the dispatch the Vossische Zeitung says:

"Never before had the crown made such a public demonstration when confirming the nomination of a professor, however eminent."

LOS ANGELES TRAIN.

By Associated Press.

Omaha, Oct. 18.—The Burlington road announces that the Chicago-Los Angeles daily train service via Omaha and Kansas City and the Santa Fe road will be resumed November 3. The new service will be a fast one, the time between Kansas City and Omaha and Los Angeles being 65½ hours and from Chicago about 78 hours. The train will leave Chicago at 8 p. m. and Kansas City at 8:45 a. m. The Omaha train will leave at 10:30 p. m., making a close connection at Kansas City the following morning.

EPIDEMIC OF TYPHUS.

By Associated Press.

Berlin, Oct. 18.—Fifty-six new cases of typhus were officially reported today at Gelsenkirchen.

Dr. Koch, who is continuing his investigations there on behalf of the government, says he believes the epidemic due to a bursting of the pipes in a house where a typhus patient was under treatment, this leading to an infection of the entire water system with typhus bacilli.

Repairs for any stove or furnace. W. S. Russell, 104 E. Huerfano St.

A SERIOUS SITUATION

Threatened Strike of French Miners Causes Serious Apprehension.

MINERS ARE WELL ARMED

It Is Asserted That 10,000 Rifles Are Now in Their Hands--Extensive Military Preparations.

By Associated Press.

Paris, Oct. 18.—The premier, M. Waldeck-Rousseau has replied to the secretary of the Miners Federation, the government's intention toward the demands of the miners (for an eight-hour day, a minimum wage and a pension of two francs a day after 25 years work) who threaten to strike on November 1 if their requests are not granted. The premier says the government cannot pronounce a decision on the eight hour question until the parliamentary commission has made its report. Respecting pensions, he recalls that the chamber of deputies will discuss during the coming session a general bill providing for workmen's pensions. As to the minimum wage, the premier says this is a matter which should be freely arranged between the workmen and their employers. This reply cannot be considered very satisfactory to the men whose committee will meet Sunday and resolve whether to strike or not.

The surreptitious distribution of arms among the miners of Monceau Les Mines has assumed a graver aspect lately. It is asserted that 10,000 gras rifles, from which the rifling has been removed in order to avoid their seizure as military weapons, are now in the hands of the miners. These rifles, however, are capable of straight shooting up to 150 yards, and are dangerous up to 300 yards, which is all that is required for street and barricade fighting, which tactics the strikers will adopt in the event of riots.

The government has realized the seriousness of the situation and announces that on the declaration of the strike all these gras rifles will be immediately seized under the law authorizing such a step in case of emergency. Moreover extensive military preparations have now been completed for dispatching strong bodies of troops into the coal fields to protect the miners and non-strikers.

Strong hopes, however, remain that the miners will recognize the folly of going on strike at the present time and that they will either renounce or adjourn the execution of the project.

High School Plays the College Today

The college and High school will meet on the gridiron at Washburn field this afternoon at 3 o'clock. This will probably be the last time the two teams will come together in a regular game, as the college begins her intercollegiate series next Saturday, and has most of her dates filled up to Thanksgiving day, when the season closes with the big Golden game.

The High school team is not an unworthy foe for the college, especially in the present condition of the latter team. It is not at all unreasonable to think that the High school will score and possibly win, but high hopes are that the college will have the bigger score of the two. It will be a good game from a spectator's standpoint as well as from a scientific standpoint and there will doubtless be a big crowd out. Coach Allen has done hard work with the High school team and has taught them much about the game. He has taught the High school boys a trick or two that may fool the collegians today. Allen is not unfriendly toward the college team, but on the contrary is very anxious for the college to have the strongest team in the state. He has been of great assistance to Ewing in coaching the collegians and is willing to do all he can to help "Buck" out. The High school has also felt the value of his coaching and is in much better condition to meet the collegians than at any previous time this year.

It will be a good game. It will start at 3 o'clock and an admission fee of 25 cents will be charged. Two 20-minute halves will be played. The teams will probably line up at the start as follows:

Warner	L. E.	Davidson
[illegible]	L. T.	Carruthers
Nead	R. T.	Baker
Lennox	R. E.	Johnston
James	L. G.	Gaunt
Roberts	L. T.	Lee
Reed	L. E.	Spicer
Packard	Q.	Randolph
Jonson	R. H.	Lennox
Robinson	L. H.	Riddle
Fuller	F.	Fowler

Hunt Club Will Go for Coyotes Tomorrow

J. S. Kenyon, who last Sunday conducted a party of 17 gentlemen and ladies for a chase after coyotes on the plains east of the city, will take another party out tomorrow and there is every indication that the crowd will be one of the largest that ever went out on one of these hunts.

Mr. Kenyon has not announced the course that will be taken but has arranged one that promises much interesting sport. He has spent the week investigating the various sections of the surrounding country with a view to going where there will be the best game tomorrow and he thinks he has mapped out the right course.

The chase tomorrow will include some of the ground covered by President Roosevelt the last time he went out with Joe Kenyon.

PLANS FOR A NATIONAL RECIPROCITY CONVENTION

By Associated Press.

Philadelphia, Oct. 18.—The committee on arrangements of the National Associations of Manufacturers met here to perfect arrangements for the holding of a national reciprocity convention which was first proposed at the annual meeting of the association in Detroit. It was decided to hold the convention in Washington beginning November 19. The convention probably will last three days.

President Theodore C. Search of the National Association of Manufacturers presided at the meeting which was attended by 30 prominent manufacturers from the various parts of the country. Mr. Search addressed the committee at some length, referring to the widespread interest in the proposed convention and emphasized the necessity of preventing its diversion to purposes other than those originally intended. He made it very clear at the start that it was not to be a promiscuous or disorganized mass meeting, but a thoroughly organized convention of properly accredited delegates representing exclusively the manufacturing interests of the country.

Following Mr. Search's address there was a general discussion regarding the details of the convention at the conclusion of which a call was made by the committee and will be sent broadcast over the country. It is expected that there will be a very large gathering of manufacturers in Washington at the convention.

STEAMER ASHORE OFF CAPE BRETON

By Associated Press.

Halifax, N. S., Oct. 18. On Pietres ledges, a mile and a half from Low Point on the shores of the east coast of Cape Breton, lies the big steamer Manchester Shipper of the Manchester line. She is fast aground and it will be difficult to float her. Two tugs were unable to budge her. Her ballast will be removed and another attempt made at once to get her off. The Manchester Shipper left Havre, France, October 5, for Montreal with 213 steerage and nine saloon passengers. She ran short of coal and Captain Goldsworthy decided to put into Sydney for bunkers. Low Point was sighted at 10 o'clock last night and a few minutes later Pilot Ratchford boarded her and took her in charge. The night was dark and clear though raining and the different lights could easily be distinguished. The pilot was only on board 10 minutes when a colloquy is said to have occured. Captain Goldsworthy said:

"I am afraid that you are getting too near the shore."

"I know what I am doing," was the pilot's response.

The captain again remonstrated with the pilot a few moments later and this time the pilot was about to heed the captain's warning, but before he could do so the big ship was hard and fast aground. Her crew of 43 men and all the passengers with one exception are still on board.

HANNA'S SUPPORT.

By Associated Press.

Cleveland, O., Oct. 18. Concerning published reports that President Roosevelt had asked him to be to him just what he was to President McKinley, Senator Hanna in an interview today said he had not seen the reported conversations, but he made the statement that whatever talks he had with President Roosevelt were entirely satisfactory and that the matter published had not been given out by him. He said further that he would support President Roosevelt as cordially and as frankly as he had supported President McKinley.

Concerning the reports that Senator Hanna would resign as chairman of the Republican national committee, an intimate friend said there was little probability of his doing so.

ROOT RESTORED.

By Associated Press.

New York, Oct. 18.— The private car of President Fowler of the Ontario & Western railroad was sent northward today to take Secretary of War Root and party from Raquette lake to Washington. Mr. Root should reach Washington early on Tuesday. His health has been fully restored.

BUFFALO AND RETURN.—$42.50. Buffalo and return $42.50, daily, until October 31. Return limit 30 days.
C. C. Hoyt, City Passenger Agent.

Rock Island is the only direct line east. Fast first class limited trains to Chicago and St. Louis, making close connections for all points east.

Buffalo and the Exposition, $42.50, limit thirty days, via Great Rock Island Route.

NEWSPAPER ARCHIVE.com

A CASE OF EXTRAVAGANCE.

YOU never cut off three-quarters of a new cake of soap and throw it away! Yet you pay twice the price of Ivory Soap for a cake of "tinted" toilet soap less than half as large. Your little cake of toilet soap costs you four times the price of Ivory, for it lasts only half as long and costs twice as much. No money can buy purer or better soap than Ivory. If it came in dainty paper, all scented and colored, you would pay fifteen cents for a very small cake of it.

NEWS NOTES FROM DENVER

Delegates to National Prison Association Convention--Board of Equalization.

Denver Bureau
Colorado Springs Gazette.

Denver, Oct. 18. Governor Orman today appointed the following delegates to the National Prison association of the United States, to be held in Kansas City, November 9 to 15: Rev. David Utter, Denver; E. H. Martin, Canon City; Rev. George Bedell, Vosburgh, Denver; Joe Smith, Buena Vista; Rev. William O'Ryan, Denver; William G. Hines, Trinidad; Dr. W. F. Slocum, Colorado Springs; B. P. Hoyt, Golden; Rabbi Rudolph Farber, Denver; Louis King, Ouray; H. L. White, Canon City; Frank G. Mirck, Golden; C. L. Stonaker, Denver.

The state board of health will meet in its regular semi-annual session next Monday morning at 10 o'clock. The question as to the quarantine against the bubonic plague of California will again be taken up. It is thought that the quarantine will be continued, as the plague is said to continue in California.

Rear Admiral Robley Evans passed through Denver today on his way to the Hawaiian islands, where he goes to investigate charges against a naval officer. He spent a few hours in Denver but refused to discuss a public question.

A special from Central City says: "A petition has been presented to the county commissioners asking them to submit to the voters of Gilpin county, at the coming election the question whether or not the county shall issue bonds in the sum of $200,000 for the purpose of erecting a water system for the entire county for domestic purposes."

Joseph W. Latham, who was a sailor on board the Baltimore during the battle of Manila, returned to his home, 2807 West Colfax avenue, this evening. He has spent five years in the navy.

James B. Osborne, a prominent socialist labor agitator, has brought suit in the district court for $10,000 damages against Henry Marcadel, another labor exponent, alleging the alienation of his wife's affections.

The state board of equalization is holding two meetings daily equalizing the values as returned by the several counties. It is thought that the work will be completed by next Monday or Tuesday. The board refuses to divulge any of the work until the values are equalized, but it is generally known that a number of the values as returned by the counties will be increased. If the present administration continues to increase the values under the new law, as they have in the past few months, this year's assessment will nearly pay the state debt.

The Preferred Accident Insurance company of New York, this morning filed a petition before Judge Palmer, asking that the heirs of W. H. Emanuel specify the mode of his death. Emanuel was a prominent mining man of this city. Last spring he went east to attend the funeral of his father. While there word was received here of his death. Later his heirs brought suit against the Accident company for $5,000 which he carried on an accident policy. The suit specified that he was burned to death, but did not give the details. There has seemingly been an air of mystery about the entire affair, and today's petition is meant to clear it up.

State Dairy Commissioner Monson states that he intends to inaugurate a series of examinations that will have for their purpose the requiring of all first-class hotels and restaurants in the state to use butter. He has decided to secure samples of the butter served at the leading hotels and restaurants, and find out whether they are using the genuine article or oleomargarine.

Harry Bellows was brought to St. Anthony's hospital this morning from Ft. Morgan, Colo., suffering from a severe burn. He was working in a blacksmith shop and a stream of red hot steel flew into his left eye. The eyesight was destroyed and the side of his face was horribly burned.

The police have been asked to locate Leona Cole and William McKinnie, both of Longmont. It is thought they have eloped. Miss Cole is but 15 years old, while McKinnie is eight years her senior.

President E. P. Ripley and Vice President Paul Morton of the A. T. & S. F. R. R. arrived in Denver this evening and will remain over tomorrow. It is said that they are here for the purpose of seeing the C. F. & I. company officials with the idea of securing large contracts from that company.

A report from Fairplay says that the preliminary hearing of Mrs. Ellen Vallie, charged with being implicated in the murder of her husband, is being conducted at Jefferson. So far nothing important has developed that would connect Mrs. Vallie with the case.

A United States mail wagon demolished a lunch car at the corner of Seventeenth and Arapahoe streets last night. The wagon was going at such a rate of speed that the driver could not turn in the space of the width of the street, hence it struck the lunch car, which was standing on the corner. These mail wagons have become objects of terror to pedestrians and travelers along the lower end of the business streets. There is scarcely a three months passes by that some accident does not occur, either damaging property or resulting fatally to some person.

Mrs. Hattie Kaufman of 827 South Fifth street was horribly burned this noon. She was carrying a tea kettle full of hot lye and accidentally stumbled and fell. The stuff was spilled over her right side from the shoulder down. There is small chance of her recovery.

W. P. Kaylor, a pioneer of Greeley, dropped dead in the postoffice at Evans at 9 o'clock this morning. His death was due to heart failure.

W. S. Amalon, a prominent ranchman of Buena Vista, was arrested late yesterday afternoon by officers from Cripple Creek, charged with horse stealing. He has been a resident of Chaffee county for three years and has always borne a good reputation.

Mrs. Estella Kelly of Montrose, aged 16, and a bride of a few months, died yesterday after a short illness. She is the lady who won the quarter-mile dash for ladies at the Western Slope fair at Montrose this fall.

The Republican candidates on the regular [illegible] ticket, who were indorsed by the Law and Order League, have addressed a letter to the chairman of that league, withdrawing their names from his ticket.

Frank Pierson and Charles Crismen of Grand Junction fought a duel with Jesse Snipes and Alexander Hawkhurst last night, and as a result the first two are dangerously wounded. The fight was the result of an old feud. The last two named claim they shot in self-defense.

FOOD CURE.

Results in Change of Diet are Wonderful.

"Good food, properly selected, will in my opinion, cure almost any ordinary disease. I want to tell you my experience and of my recovery by the selection of the proper diet. I am a business woman, very closely confined indoors, with considerable care and anxiety. Some time ago I had a severe case of the grippe and after recovering from it, had a serious time following, as many people do.

"I was unable to get well until I changed my diet, leaving off Mocha and Java coffee and using the Postum Food Coffee in its place, and taking up Grape-Nuts breakfast food. This winter I have given both a fair and continued trial and the results are superb. I am restored to perfect health and strength, and as you claim, I have a 'reserve force' bodily and mentally, that carries me through many hard places.

"I cannot praise the food too much, for it will, if used steadily, cure all disturbances of the system caused by the congestions la grippe is answerable for. A dish that contains the most powerful rebuilding elements can be made as follows: Hot milk brought to a boil, break in two fresh eggs and as soon as the eggs set, pour the boiling milk and eggs over some Grape-Nuts in a soup dish. No breakfast of meat can be so good.

"I use Grape-Nuts in this way every morning and have no sense of lack of food all day. I have kept well and remarkably free from colds all winter, which I attribute to a fine condition of health brought about by the use of the famous food and of Postum Food Coffee." (Grape-Nuts are perfectly cooked at factory and are usually served cold, with a little cream or milk.) Mrs. C. S. Woodward, 24 Grenada St., St. Augustine, Fla.

CRIPPLE CREEK NEWS NOTES

Fifty Prominent Business Men Joined Chamber of Commerce --Republican Reception.

Cripple Creek Bureau
Colorado Springs Gazette.

Cripple Creek, Oct. 18.—The city council chamber could not accommodate all those who wished to attend the meeting of business men called for tonight by Mayor Crane for the purpose of organizing a chamber of commerce. It was the largest meeting of its kind ever held in the district, and preliminary steps for the organization were taken. Fifty of Cripple Creek's most prominent business men signed the membership roll. The meeting was called to order by Mayor Crane and upon motion Mr. Crane was made chairman of the meeting and Arthur Francis, secretary. Addresses were then made by Col. Ed F. Browne, Judge Robert Graham, Henry Lubelski, Gail Hoag, T. P. Airheart, Bruno Hobbs, W. T. Booth and Col. B. F. Montgomery. Upon motion it was ordered that a committee of seven on permanent organization be named. Upon motion of L. F. Parsons, a committee of three, consisting of Col. Ed F. Browne, Bruno Hobbs and Col. B. F. Montgomery, was appointed by the chair. This committee reported the following committee upon permanent organization: T. P. Airheart, E. F. Arthur, W. T. Booth, W. H. Cole, B. F. Montgomery, A. E. Shilling and F. J. Crane. The committee also reported the following committee upon membership: Ed F. Browne, C. N. Miller and Larry Maroney. The report of the committee was adopted unanimously. A number of addresses followed, and in each of them the audience displayed much enthusiasm. Colonel Montgomery was of the opinion that the organization of a chamber of commerce was the question of the hour in Cripple Creek. C. N. Miller in his remarks stated that Cripple Creek was suffering a depression not warranted by the conditions of her mines. He thought that upon the chamber of commerce rested the future growth and prosperity of the city. Upon motion of T. P. Airheart the membership fee of the body was fixed at $5. The meeting adjourned to meet next Tuesday evening at 8 o'clock at the Mining Exchange in the Welty building on Second street and Bennett avenue.

The reception tendered by the Women's Republican club to the party candidates at Rubel hall tonight was a great success. The large hall, prettily decorated, was crowded with ladies and gentlemen. Upon the speakers' stand were portraits of Presidents Lincoln and McKinley and President Roosevelt. Addresses were made by the different candidates. T. B. McDonald and Robert Graham by their remarks created the greatest enthusiasm. A program of vocal and instrumental selections followed. After the program refreshments of hot coffee and sandwiches were served. The floor was then cleared and a dance followed.

The F. & C. C. R. R. Co., the Golden Circle R. R. Co. and the C. S. & C. C. D. R. Co. were today enjoined from committing any acts of violence. The injunction was issued by District Judge Seeds upon application of the F. & C. C. and Golden Circle roads. The bond was fixed at $5,000. This injunction covers practically the same ground as that issued in the district court last night upon petition of the Midland Terminal road. In the petition today, the two roads alleged that they asked the C. S. & C. C. officials to enter into an agreement whereby all questions in controversy relative to rights of way should be settled in court. They alleged that the request was met with a refusal. The two injunctions issued by Judge Seeds in the last 24 hours affect equally the Midland Terminal R. R. Co., the C. S. & C. C. D. R. Co., the F. & C. C. R. R. Co. and the Golden Circle R. R. Co. It has not been made public when the injunctions will be heard.

The local lodge of Elks gave a very successful smoker tonight at their hall in the Fairley-Lampman building. It was probably the most successful social ever given by the local lodge. An excellent program was rendered and the 20 numbers were greatly enjoyed by all present. There were plenty of refreshments.

Mary Kirby, an old woman 50 years of age, was today sentenced to 60 days in the county jail by the police magistrate for vagrancy. The woman has been arrested many times of late, and no sooner would she get out of jail than the officers would arrest her for drunkenness.

Upon a transcript of judgment from Justice McDougall's court, the money demand suit of Stephen Kermode vs. Charles Youngs was filed with the county clerk today.

The Colorado Trading and Transfer company commenced action in the county court today against John Parfet and C. C. Chapin to recover $175 alleged to be due for merchandise furnished them.

Frank G. Whipp and family will leave tomorrow for St. Louis, to reside permanently. Mr. Whipp, while he retains his interests here, has accepted a position in that city.

Out-of-town arrivals at the National hotel today were: Edward Manion, wife and child of Hill City, S. D.; A. D. Graham of Detroit; Louis Pelton and M. Gluck of Chicago; Miss H. L. Peters and sister of Omaha; Mrs. W. B. Rossland of Canon City; Mrs. A. H. Andrews of Mobile, Ala.; A. L. Mellen of Baltimore; J. E. Ferguson and wife of Astoria, Ore., and Josiah Winchester of Denver.

GOVERNOR YATES

Endorsement of Paine's Celery Compound.

Attracts the Attention of Medical Journals.

Thousands of Such Cases--Mr. Storms' Letter.

A medical journal, says a writer in the Boston Traveller, has the name and addresses and full histories of hundreds of cases of chronic and acute rheumatism that have been permanently cured by the wonderful remedy which has recently been attracting wide attention since Governor Yates publicly endorsed it.

Nothing else has ever been known to cure like obstinate cases. When all others have failed this marvelous remedy for blood and nerves has made sick people well.

Paine's Celery Compound corrects unhealthy nerve action and feeds the nerve centers with the elements needed to build them up again into healthy tissues. It cleanses the blood of every trace of poisonous humor and encourages a rapid growth of the red corpuscles upon which the vigor of the entire body depends.

Its action is perfectly intelligible to every able physician.

Diseases of the nervous system do not come without warning. Rheumatism, dyspepsia, insomnia, and diseases of the liver and kidneys are but loud cries for a prompt increase of nourishment for the brain and nerve centers. Paine's Celery Compound feeds these vital parts and it is upon its marvelous power of nourishing all the nerve tissues and purifying the blood that its remarkable cures depend.

Weariness, lack of energy, and despondency are more a matter of nerves and brain than of the muscles. At this season of the year when thousands of over-worked people are entering upon the drudgery that will have no cessation for nearly a year to come, many are already showing the symptoms that sooner or later result from hurry, care, anxiety and haste without the amount of rest and recreation that nature intended.

Thousands of tired mothers, school teachers, and too ambitious scholars will reveal the strain before the winter is over.

It is high time for all to strike at the root of the trouble. Begin the work of recuperation and cure at the earliest moment.

All who try it will find strength and freedom from disease in Paine's Celery Compound, which corrects unhealthy nerve action, and supplies the veins with pure, more abundant, more vigorous blood. Paine's Celery Compound is almost universally prescribed by physicians who differ on many other things, but estimate at its proper worth this greatest of all remedies for the prevention and cure of disease. It is no exaggeration to say that every week brings hundreds of letters from those who have used Paine's Celery Compound and have been benefited by it. Above is the picture of Representative G. H. Storms, one of the cattle kings of Kansas, who says:

"I regard Paine's Celery Compound as the most beneficial and valuable of remedies, especially during the fall months." He writes as have many thousands of others of the good the remedy has done in his own case. Let the reader try it and prove for himself the abundant truth of all that has been said.

It is not what Paine's Celery Compound says, but what it does, that tells the story of its world-wide fame.

NEWS NOTES FROM PUEBLO

Three Burglaries Kept the Police Force Busy---Strike of Laundry Workers Threatened.

Pueblo Bureau
Colorado Springs Gazette.

Pueblo, Oct. 18.—Three burglaries in the same night kept Pueblo's police force quite busy last evening. A. D. Hess, who boards at No. 20 block U, reported to the police that burglars entered his room while he lay asleep some time last evening and chloroformed him. They then rifled the room at their leisure, securing a small amount of money and some jewelry. Between 8 and 10 o'clock burglars entered the house of T. O. Herrington, a Rio Grande conductor living at No. 142 block P, and stole about $40 worth of jewelry. Mr. Herrington was out of the city and Mrs. Herrington was staying at a neighbor's. After entering the house, the thief had locked the front door so it could not be opened with the pass key that Mr. Herrington carried. Between 9 and 10 o'clock the residence of Mrs. Charles McDowell, No. 50 block O, was burglarized and a large trunk, standing in the hall, was carried away. The burglars took the trunk to the edge of the bluff over Entrando avenue, where they broke it open and took out its contents. There was nothing but clothing in the trunk, most of which was recovered.

In the district court this morning, Mike Ryan was sentenced to not less than 10 and not more than 12 years in the state penitentiary. Ryan was convicted of murderously assaulting Hammond Kujath, an aged German, by driving a pick through his face. Ryan's attorney made a motion for a new trial, but it was overruled.

R. E. Ward, yard master for the Rio Grande at Canon City, met with a painful accident this morning. He was kicking the coupling of a car to loosen it, and his foot slipped, his toes striking against the iron. Three of his toes were broken.

The laundry workers of the city are said to be having a disagreement with their employers, which may result in a general strike. The laundry workers are said to have submitted to their employers an agreement, details of which are not made public, and which the employers refused to sign. A special meeting of the workers will be held tomorrow to finally decide the matter.

A large delegation of Pueblo members of the Elks went to Florence this evening to assist in the initiation of candidates in that city. About 55 new members are to be put through.

The horse and buggy supposed to have been stolen from Al Hogan, was found today. It seems that Hogan himself came home, hitched up the horse and drove to his ranch, supposing that his family would know of the matter.

Fifty carloads of cattle from the western portion of the state, bound for Kansas City, will arrive in the city tomorrow. They are the property of G. W. Temple, one of the most prominent cattle owners in the state.

NEWS NOTES FROM VICTOR

Injunctions Will Not Prevent Independence From Shipping Ore.

Victor Bureau
Colorado Springs Gazette.

Victor, Oct. 18.—If the injunctions now in effect against the Short Line were secured for the purpose of preventing the Independence mine from shipping ore over that road, they will have little effect. Although the rails from the Independence ore house have been torn out, Manager Shipman of that property today commenced work upon a wagon road from the ore bins to the Short Line track so that he can ship ore and relieve the congested condition of the bins. It is thought that the road will be completed tomorrow.

Joe Fanning, a miner employed at the Deadwood property on Bull hill, was struck by a falling rock while at work this morning, and sustained injuries that may result fatally. The accident happened about 8 o'clock and Fanning was taken to the surface and removed to his room in the Postoffice block at Independence. Dr. Shepard was summoned and it was found that Fanning had sustained a fracture of the ribs in the back, and internal injuries. The extent of his injuries is not definitely known.

The subscription paper opened by the First National bank for the McKinley memorial fund is being quite generally signed. Up to date 141 people have each subscribed 10 cents to the fund.

On the evening of October 6 Hammond McLain, a young man 26 years of age, disappeared from his home near the Santa Rita mine, and nothing has been heard of him. The chief of police and the county officials have been working upon the case, but have got no clew. The mother believes that her son has met with foul play. He had about $15 upon his person when he left home.

C. H. Shilling, R. J. Grant and L. E. Spangler left last night for De Beque to participate in the lion hunt.

ELKTON

Special to the Gazette.

Elkton, Oct. 18.—L. A. Armstrong, F. L. Leslie, Harb Fightmanter and Ed Hawkes, the party that left here several days ago upon a hunting trip, have been heard from. They left DeBeque yesterday to hunt bear, deer, mountain lion and elk.

Mrs. Joe Hobbs has returned from an extended visit with relatives in the east.

A social for the benefit of the M. E. church was held on Wednesday evening at the home of Mrs. J. E. Wallingford. All present passed a very enjoyable evening.

John Rogers has returned from a visit to Iowa.

J. F. Boyle left yesterday for El Paso, Texas, where he will engage in business.

Read the want ads.

LEADVILLE

(Special Correspondence.)

Leadville, Oct. 16.—Jesse Sherman, the dairyman who used his gun with such terrible results on Sunday last, is still behind the bars awaiting his preliminary trial. A post-mortem was held at the morgue yesterday over the remains of Edward Dorrington, the 14-year-old boy who died soon after the shooting. One bullet was found lodged in the upper right arm, while the one that did the fatal work was found to have entered the back two inches from the spinal cord, pierced the lower portion of the left lung near the heart, and finally, ranging upward, lodged in the throat.

Earl King, whose lungs were pierced by the shot in almost the same manner as those of his dead companion, is expected to die at almost any hour.

James Considine, the other injured boy, who was badly wounded about the hips and legs, will probably recover.

Opinion is very much divided as to Sherman's responsibility in the affair. The officers claim that they have a strong chain of circumstantial evidence to prove that Sherman took his gun, heavily loaded with buckshot, out to his ranch for purposes other than hunting, as his friends insist. Sherman had complained previous to the tragedy that the boys were making depredations on his ranch and threatened to take stringent measures to stop it. The opinion held by the majority of people who understand the case and know the man is that he intended to shoot into the air in order to frighten the boys but made a fatal error. Altogether, it is considered the saddest affair that ever occurred in Leadville.

After 48 hours of deliberation the Democrats and Populists have agreed upon a fusion ticket which is as follows:

Sheriff—Edward J. McCarty (Democrat).
County Judge—James Glynn (Populist).
County Clerk—Frank Lomelster (Democrat).
County Treasurer—M. M. Bohen (Populist).
County Assessor—James A. Murrity (Democrat).
Coroner—Chas. Manson (Democrat).
Surveyor—John M. Pendery (Democrat).
Commissioner—Clarence W. Rodgers (Populist).
Superintendent of Schools Dr. J. J. Crook (Democrat).
Justice of the Peace—Joseph Hopkins (Democrat).
Constable M. C. Dwyer (Democrat).

While it is admitted that the fusion of the two weaker parties will make the coming election close, confidence is still expressed in Republican victory.

Arrangements have lately been made which will soon result in the resumption of work in the California gulch mine, one of the properties which was shut down for want of funds some months ago. At a recent meeting of the stockholders of the company nearly $5,000 was subscribed with which to resume operations above the water line where it is intended to thoroughly prospect the ground leased by the company. The chief cause that made the shutting of the property down necessary was the heavy expense of pumping as an enormous flow of water was encountered in the bottom of the mine.

Owing to the shutting down of the Boston Gold-Copper smelter, considerable complaint is being made that a market cannot be found for the sulphide ores of low grade which are produced in large quantities by nearly all of the principal mines of the camp. The one local smelter now running as well as the smelters at Denver and Pueblo, have more of this class of ore than they can well handle and refuse to make contracts for large amounts. It is not thought that this condition will long continue, however, as relief is promised in the shape of greater roasting capacity of the smelters now running.

FLORENCE

Special to the Gazette.

Florence, Oct. 18.—The Florence lodge of Elks this afternoon and evening celebrated an important event in its history. Probably 200 Elks from Colorado Springs, Denver, Pueblo, Canon City, Victor and Cripple Creek were here to witness the initiation of 55 candidates. It took eight hours for the initiatory work. A big banquet was enjoyed afterwards.

At 2 o'clock this morning fire entirely gutted Vall's candy factory, on Main street. The origin of the fire is not known, but the flames are supposed to have started from an overheated stove pipe. The loss was $2,500 with an insurance of $2,500.

Ben Beach has been made superintendent of the Colorado Fuel & Iron company's coal mines at Coal creek. He was formerly superintendent at Brookside.

BOYS ENTERTAINED. The Weber Street Boys were entertained last evening at the home of Mrs. Roberts, No. 608 South Tejon street. There were thirteen members of the club present but the unlucky number did not worry the boys.

HARVEST HOME. The Harvest Home exercises at Mt. Olive Baptist church last night were very successful. The attendance was large, and the program was interesting. The offering was for state missions.

Special to the Gazette.

Goldfield, Oct. 18.—Last evening while John Hannahan was raising a stull in the workings of the Golden Cycle, it slipped and fell, striking him a glancing blow upon the head. He sustained a serious scalp wound, but will be able to go to work in a few days.

John Raymond had his ankle crushed while pushing an ore car on Bull hill last evening. The car left the track and fell upon Raymond's ankle. Dr. Van Norman is attending the injured man and hopes to save the foot.

The Goldfield Dramatic club held the boards at Clark's hall tonight and presented the farce, "A Happy Pair," before a fair-sized audience.

The social given by the Degree of Honor last evening was a delightful affair, the attendance being very large.

Frank Jowles, the "Bull Hill Carrie Nation," was fined $5 and costs last evening for breaking windows in Independence. He promised, of course, that he would pay for the damage done.

Stops the Cough and Works Off the Cold.

Laxative Bromo-Quinine Tablets cure a cold in one day. No cure, no pay. Price 25 cents.

Premier Crispi's Political Ups and Downs.

Crispi has been the best loved and the most hated statesman of modern Italy. He has had moments of great popularity, during which no one, from the king downward, was greater than he; and he has had moments of strong unpopularity, during which the worst scoundrel appeared to be the better man of the two. There were periods in which Crispi seemed to be the pivot of the national life, and there were also periods in which no one knew or cared to know where Crispi was and what he was doing. Crispi was often compared with Bismarck, a most fantastical comparison indeed. Were it possible to compare one statesman with another, the statesman who most nearly approaches Crispi's character is Mr. Chamberlain. In the life of these two statesmen there are many points of a striking similarity. Both went from one extreme wing to the other, both had their mind fixed on the African continent, both had many admirers, many haters, but very few personal friends. Crispi did not care for such, and he was of too superior a nature to make it possible for any one to feel his equal. He was truly loved by many, but their relationship to him was that of admirers toward the object of their admiration. Many of his deadly opponents would have been reckoned among his admirers had he not offended them by his abruptness, or had he petted them when they approached him. He did not fear foes, nor did he flatter friends, as his haughtiness did not allow him to do so, and consequently he had a troublous life.—(From "Crispi: Italy's Foremost Statesman," by Giovanni della Vecchia, in the American Monthly Review of Reviews for October.

A "stitch in time saves nine," and a dose of BALLARD'S HOREHOUND SYRUP at the beginning of a cold will save you many weary hours and even days of distressing and harassing cough. Price, 50 cents. Hefley-Arcularius Drug Co.

Literary Criticism Made Easy.

The New York Evening Sun's literary critic has hit upon a new method of book reviewing. He says:

"Mr. Irving Bacheller's 'D'ri and I' (The Lothrop Publishing company), reminds us of a story.

"Once upon a time a little girl was allowed to take dinner with her elders for the first time. She had never tasted asparagus, and when some was placed before her she inspected it with considerable curiosity. After turning the stalks over gingerly with her fork she pushed the plate away with a decided air. When asked what was the matter, she replied 'I don't like it. One end of it is raw and the other end rotten.'

"The best thing about this style of criticism is the ease with which it can be applied. All one has to do with the average historical novel is to change the introduction and permit the little girl to tell the rest."

Corn-huskers' sprained wrists, bites and wire cuts, burns, bruises, severe lacerations and external injuries of any kind are promptly and happily cured by applying BALLARD'S SNOW LINIMENT. Price, 50 cents. Hefley-Arcularius Drug Co.

The Shepard and the Tiger.

Once upon a Time there was a Shepard who had much ado to guard his Sheep from a Fierce Tiger. One day, however, the Tiger, after a Hearty Dinner on the Lambs, said.

"I will help you care for the Sheep, if you will only Trust me and Encourage me to be Good. You may Ride on my Back and thus easily overtake any Marauder."

Soon the Shepard, in spite of the Warnings of his Friends, climbed upon the Tiger's Back.

Soon the Shepard's Friends returned to ask if he liked to Ride the Tiger; but they could not find him, though the Tiger lay in the Center of the Fold, Licking his Chops.

"Where," moaned the Weeping Friends, "is the Shepard?"

"Ah," replied the Tiger, as he Smacked his Lips, "he is what I call a Good Man—Juicy and Tender—not to say Soft. I wanted to Change my Heart to Relish me from the Inside."—(N. Y. Evening Post.

Read the want ads.

ARE YOU A JUDGE

Of good wines? If so we want you to visit our store and examine the goods carry. If you know nothing about wines then this is the only place for you to deal for as we carry nothing but good wines you cannot be taken in. Our California Clarets are guaranteed to be pure. They have that body, delicate flavor and bouquet that combined make the ideal beverage.

Cresta Blanca

You know what that brand means on the California product. We carry it.

HEFLEY-ARCULARIUS DRUG CO.,
21 S. Tejon St. 'Phone 144.

New Ideas

In Curtaining and Draping your windows we have many new high class novelties, at less prices than you will pay for ordinary passe goods. When you are fixing up your new home why not consult us. We will surely interest you at prices within your means.

Furniture

We are showing some inexpensive but plain, well-made and finished Dining Room Furniture. For bed rooms a large selection of dressers from $10.50 to $100.00. Enamel and brass beds, from $2.75, $3.25, $4.50, $6.00, $9.00, $10.50, $12.00, up to $50.00 each.

In complete furnishing or partially renewing we ask a trial.

L. W. Warsop & CO.,
208 N. Tejon St.
Opposite North Park.

Photography is an Art

And it has come to be that only an Artist in feeling and instinct is able to take what may be considered a first class picture.

Any Amateur can take a photograph, but it requires ability and experience to reduce the unimportant and homely parts, and to bring out the interesting and beautiful features in face, form or dress.

These are points that are considered of the highest importance, and receive the closest study at the Studio of

Chas. E. Emery

Cor. Cascade and Kiowa

Phone 679-a

The POWER OF MONEY

Was never more truly exemplified than in these

$10

SUITS AND OVERCOATS

THE SUITS of only strictly all wool Oxford Cheviots Serges and Overplaid Cassimeres elegantly tailored cut in the swagger new military sack equal in every respect to the exclusive clothiers' $12.50 and $15.00 offerings. "But you must see them."

THE OVERCOATS of Oxfords Coverts and Kerseys in the various new fall shades—different weights extreme full gowns some with yoke less pronounced styles for more quiet dressers but every garment a coat with character." "But you must see them."

New Stetson Derbys	Fownes' Gloves	Manhattan Shirts	Cravenette Rain Coats
$3.50	$1.50	$1.50	

Huntman's
EVERYTHING FOR EVERYMAN

Three $35 Dinner Services

That's only one of the many items that will be among the articles in our great

GRAB SALE
25th & 26th October

Hold your money until then. Every article we put in is out of our REGULAR STOCK so you know how high class they are. Do not be misled but WAIT—WAIT—WAIT—you will be glad you did.

PERKINS CROCKERY CO.
120 North Tejon Street

Boys' and Children's Clothing!

Sizes---3 to 20 years.

PRICES
Suits.... $5.00 to $20.00
Overcoats 8.00 to 13.00

This is a new department added to our business this season, consequently every garment is this season's make. A fact that should be appreciated by every mother in selecting her children's clothing. Only the best material and workmanship employed in the making of our young folks clothing.

C. E. Evans & Co.,
Agents for
Alfred Benjamin & Co.'s
Clothing and Livery.
102 N. TEJON ST.
'Phone 419-A.

Special Shoe Values for Friday and Saturday

In Ladies, Misses, Childs, Boys Youths and Little Gents Shoes

Our way is to cut prices on surplus and remnants of stock while the goods are not seasonable giving you goods in season at out of season prices

LADIES Black Kid Button with medium sole $1.60

LADIES Dongola Kid Blucher with kid top stylish fitting shoe value for $1.90

LADIES Dongola Button with medium heavy sole sensible for $1.50 to $1.00 $1.50

MISSES (sizes 11½ to 2) Kid and Calf for Shoe remnants $1.25 value $1.00

CHILDS (sizes 8 to 11) Black Kid Button or button $1.00 to $1.25 value for 85c

CHILDS (sizes 5 to 8) Calf Button Shoes Patent Tips good sizes $1.00 to $1.25 value for 75c

YOUTHS (sizes 11½ to 2) Black and Tan Calf $1.50 value for $1.50

YOUTHS (sizes 11½ to 2) Black and Tan Calf $1.50 to $1.75 value for $1.25

LITTLE GENTS (sizes 9 to 13) Satin Calf strong with good sole $1.35 value for 95c

FRANK A. VORHIES, 22 SOUTH TEJON ST.

THE NEWS OF COLORADO CITY

GAZETTE'S BRANCH OFFICE
M. K. Rankin's Coal office, 513 Colorado Avenue.

Great Activity in the Realty Market

Colorado City real estate is in great demand. The various agents report great activity and lots are changing hands. W. Reynolds of Talmage, Neb., is becoming interested in Colorado City property and has purchased two lots in addition from John Huber for a home, paying $[illegible]. He has also purchased of T. C. Breman for $[illegible] transferring from C. M. Jacks for $[illegible]. Other lots are in Arcadia and Mr. Reynolds is not in Colorado only but made the deals through John M. Jackson the real estate man. D. A. Cook of the Colorado Loan and Trust yesterday closed up a good deal transferring from Robert Mills to Mrs. Anna Smith lots 1 and 2 block 149 for a consideration of $[illegible]. There is a nice residence on the land and Mrs. Smith will occupy it as her home. She has just come to the city from Oklahoma.

Building activity is also increasing. It is a revelation to watch the new houses going up on either side of the car tracks as one goes into Colorado City. On the north side of the track there are many handsome residences going up. On the south side of the tracks especially in the Pueblo Home addition there is also much building. In this addition J. D. Beasley is erecting a four room house on lot 26, block 1. Aldermen L. C. McCrory is building on lot 30, block 5, which is on Midland avenue. A. C. Snyder bridge superintendent of the D. & R. G. has started to build on lot [illegible], block 1, and other buildings are going up all over this section.

There is also much building in the heart of the city. Colorado City is growing and more residences are needed.

BURWELL DENIES CHANGE IN CITIZENS BANK

It may date that the talk about a change of management out of this bank has caused a shoe cloth said President of the Citizens State Bank of the Gazette yesterday. "There is a probability that we will increase our capital stock and enlarge our business but there is no probability that there will be a change of management. There have been many rumors afloat regard to the possibility that the Citizens State bank would be turned into a national bank with Kansas capital. If such be the trolling interest Mr. Burwell says this is not to be the case. He has a gentleman who have been with him for some time have not yet formed a deal looking toward the organization of a National bank but they are negotiating.

BRIEF CITY ITEMS

THEATRICAL TONIGHT. The drama [illegible] will hold its first [illegible] tonight in the new Wascott opera house. The company will rehearse a play called "The Vagabond" and will give it as the opening event of the Opera house season.

WOMEN OF WOODCRAFT—The Women of Woodcraft announce a big masquerade for New Years eve. It will be given in the Opera house.

POSTPONED. The big opening ball of the Woodmen of the World has been postponed and will be given in the new Hall next Friday night.

BIG ATTENDANCE—The ball of Columbine lodge Degree of Honor which was given last night was one of the biggest events ever given in this city. There was a very large attendance. The ball was a great success.

NEW STORE—R. I. Godfrey announces that he will soon occupy the store room just west of the postoffice with a fine line of stationery and drugs. Mr. Godfrey was formerly in the drug business in this city and had a good patronage.

MEETING CLOSED. The revival which has been in progress at the Christian church for about two weeks closed last night. It was a great success.

REGISTRATION—Registration was slow yesterday. The vote in Colorado City will be light this year as the time for registration is now so short that it will be in possible to register the full voting strength of the city. Both parties have worked hard but could not get the people out.

DIED—The infant child of Mr. J. P. Hickman which died yesterday will be buried this morning at 10 o'clock. Interment at Fairview.

PERSONAL MENTION

Miss Isabella Turnbull has returned from a visit to Cheyenne, Wyoming.

E. M. Hallett has gone to Denver.

F. Handyside has moved to Pueblo where he will reside hereafter.

E. A. Tucker has gone to El Paso, Texas, to engage in business.

Arthur Kleve has gone to Los Angeles, California, for a protracted stay.

N. L. McClure of Gibson City, Ill., has joined his parents here and will make this his home hereafter.

Mrs. Katie G. [illegible] has accepted a position in O. B. Bennett's office.

In anaemia and most womens ailments the digestion is weak, the making of color, flesh and strength out of food is in perfect so that the patient is weak, nervous and dyspeptic. This condition can be corrected by taking a course of HERBINE. Price 50 cents. Hedley Arcularius Drug Co.

$6.00 TO BUFFALO PAN AMERICAN AND RETURN $6.00
Via the Nickel Plate Road. Tuesdays, Thursday and Saturdays with limit of 5 days from date of sale good in coaches only. 15 day tickets at $13.00 for the round trip and 20 day tickets at $16.00 for round trip good in sleeping cars. Three through daily trains. For particulars and Pan American folder of buildings and grounds address John Y. Calahan, General Agent, 111 Adams St., Chicago.

Read the Want Ads.

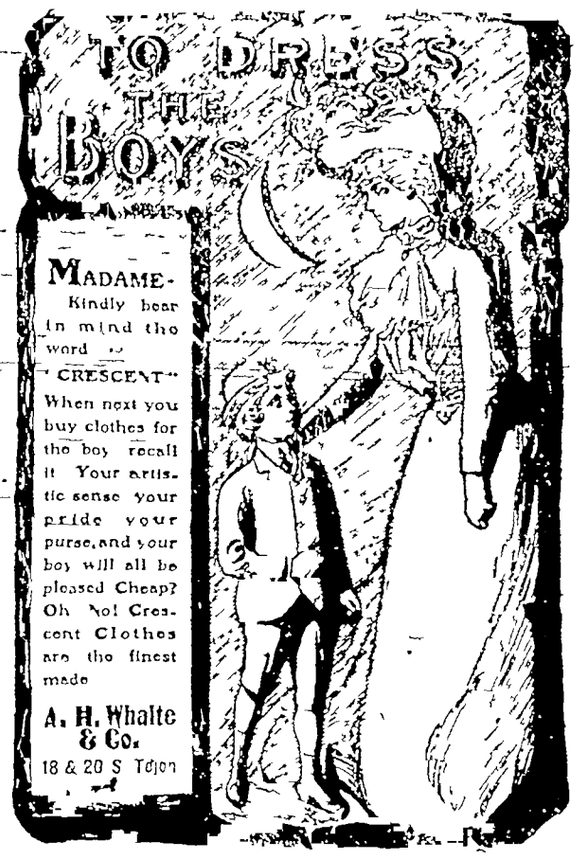

PRESTO

A Political Dialogue in Two Parts

(Apropos)

PART I

A gentleman walked into the county court and said to the man behind the desk:

Are you the clerk?

I am, sir, as the title.

The judge is out a good deal of the time, isn't he? said the stranger.

Yes, said the clerk. The judge is out a good deal. The results of the campaign on now and court business is very light and the judge spends a good deal of time out among the people making their acquaintance and renewing them that he is a candidate for re-election.

I hear the judge well spoken of, volunteered the visitor. I guess he will be pretty sure of his election.

Well, said the clerk, it would not be exactly proper for me to say so very much about him one way or the other. You know I get my appointment from him and if I should work against him I would be pretty certain to lose my job. I work for the re-election of the judge as hard as I can. Still I don't vote here. The people will be against him.

Do you think he is likely to be in any more today? inquired the stranger.

Yes, said the other. I think he will be in about 2 o'clock this afternoon. I heard him say as much to a man who was in here about an hour ago.

By the way, said the visitor, do you think the judge is up against a pretty hard proposition this year? I am told that he has a strong opponent.

Yes, said the clerk, the judge is going to be a hard fight. I feel confident that the judge will be re-elected. However, you know it means considerable to a man to be judge of the county court in this county. The court business is not exceedingly heavy and there is a pretty good salary attached to the position. This county pays its judge $3,000 and you can't blame him for hustling pretty hard for re-election. And you can readily understand also that a clerk who depends upon the judge for his appointment is going to do everything possible for the re-election of the judge. This county gives the judge the privilege of paying his clerk a yearly salary of $1,00. So I am heartily in favor of the re-election of the present judge.

They told me I was a Populist, said the visitor.

No, said the clerk. He is not. He is a Republican or at least he was when he got to representing people in this district. He did not like to join the Populist party. He never got along very well with the Democrats. They thought he was a Populist and he was called a Populist. He had identified himself with the party and he was affiliated with the Democrats and then best I am told the Democrats gave him their pledge that if he would be a good Democrat and favor the Democratic ticket for re-election [illegible] appoint his brother-in-law the Democratic ticket for re-election. [illegible] declared himself a Democrat and he is a Democrat now. It is not fair to call him a Populist. I am a Democrat too. I also was a Populist once. But when the judge turned Democrat I didn't see any use of being a Populist any more and I have been pretty straight [illegible] the judge since. And I am re-appointed his clerk. So I am working for the judge.

That's all right, said the visitor. I don't blame you. Still I've always been a Democrat myself and I will not vote for a Populist for any office except perhaps one who was a Republican year before last and a Populist last year and is now a Democrat. There is no telling what in the world he won't be by another year. I'd rather vote for a good Republican than a doubtful Democrat.

You say he will be in at 2 o'clock? he continued.

Yes, said the clerk. I heard him say so.

PART II

At 2 o'clock the stranger returned to the county court and found a distinguished appearing man sitting upon the bench evidently writing a letter. He was dressed exactly as the clerk had been earlier in the afternoon and the visitor approached him under the impression that he was the clerk.

Is the judge in? he asked.

Yes.

Do you know where I can find him?

I sight here.

I thought you were the clerk.

I am the judge.

Is he clerk your son?

No.

Then he must be your brother?

No.

Surely he is not your father?

He is neither, sir—nor my brother nor my father. He is the clerk and I am the judge and if you have any business with me I advise you to state it at once.

Well, I hope you will pardon me for being so long initive, judge, but I thought there was a very marked difference between you and your clerk. I was endeavoring to establish a relationship. You know it frequently happens that a man in a position where he can make appointments confers the favor upon his relatives. I don't approve of it myself and I hope you will pardon me for presuming that you would do anything that might seem like taking advantage of a position of opportunity. Still when I state my business you will understand that I would have done so with more hesitancy had I known that I was intruding upon the graft of a relative. Since I am not I will state it. I have not been in this community a great while and I have not participated in politics but I am connected with a business institution that controls a great many votes and I can swing a large number of them to your support in this campaign. I'm in the election if you desire me to so. There isn't much in it for you or for me but every little counts and you can have my influence for what it is worth. I have just arrived here who is just out of the school and he would make you an excellent clerk and supporter. If you could give me any encouragement as to the possibility of his getting the appointment as clerk I would swing all my influence to you and it would be considerable. Both he and I are Democrats of the stock and I know that is a factor that appeals to you.

I guess I don't need your or your influence, said the judge. If you can come in here and [illegible] to a man as long as you talked to my clerk a few hours ago and then come back and talk to the same man as I am now you have talked to me and I not know that you are talking to the same man and can't see the relationship between me and the clerk you can't be of much use to me. As for my clerk I am entirely satisfied with the one I have at present and in the case of my re-election there will be no change.

Moral: It is not always safe to cross the ocean astride two horses. But some folks can do it.

BAPTISTS

WILL HOLD CONVENTION AT CANON CITY NEXT WEEK

Progress of the First Church in This City—A Hundred New Members Last Year

[illegible]

HOT BED IN A BOARDING HOUSE

A fire at the boarding house of L. M. Peck, No. 40 South Nevada avenue called the fire department out yesterday morning at 11 o'clock.

A coal oil lamp was spilled on the bed and in some way or other which is still a mystery fire reached the oil and the bed was soon blazing. The department had no difficulty in extinguishing the flames and the loss will not exceed $[illegible].

The main feature of the call to the fire was an accident which befell J. M. Jackson just as the fire department was leaving the station. Jackson is a special policeman and was in the station when the call came in. As the wagons started out he made a jump for the hook and ladder truck and missed his footing. He fell with one foot under the truck and the wheel passed over it. The foot was badly bruised although no bones were broken. In falling Mr. Jackson struck his chin against the side step of the truck and his cheek was cut. He was removed to his home in Chief Bates's buggy and medical attention was given him. He will be laid up for a short time but his injuries are not serious.

The department sent a man up to 510 North Cascade avenue on Thursday night to watch a rubbish pile which was on fire in the rear of a new residence up there.

A false alarm of fire called the department to the corner of El Paso and Boulder streets at 10 o'clock Thursday night. Some one who thought he was playing a great joke turned in the alarm and then skipped. The horses had a hard pull up the Boulder street hill, over possibly the worst street in the city for driving and reached the box in good time only to find that some one had tried to be funny. It will go hard with the people who turn in false alarms if the fire boys ever catch them. The firemen think more of their horses than they do of themselves, and it was because the horses had such a hard run that the firemen were particularly angry over the false alarm of Thursday night.

There are thousands of people suffering untold torture from piles because of the popular impression that they cannot be cured. TABLER'S BUCKEYE PILE OINTMENT will cure them and the patient will remain cured. Price 50 cents in bottles. Tubes, 75 cents. Hedley Arcularius Drug Co.

THE NICKEL PLATE ROAD will sell tickets each Tuesday, Thursday and Saturday during October to Buffalo Pan American Exposition and return at $6.00 good in coaches returning limit five days from date of sale. Tickets with longer limit at slightly increased rates. Three through daily trains. Chicago Passenger Station, Van Buren St. and Leavitt Ave. City ticket office 111 Adams St., Chicago.

Pueblo Hotel For Rent.

We will complete about Oct. 15 a modern four story hotel in this city which we offer for rent. This hotel will contain 80 rooms with 35 bath rooms, all rooms en suite, electric elevator and all modern conveniences and is in splendid location.

H. P. Sharpless & Co.
Investment Agents.
Pueblo, Colo.

REPUBLICANS,

Phone Richard Lamson telephone 162, for carriages for registration purposes.

OMAHA

Great Rock Island Route

BUFFET LIBRARY CARS
Best Dining-Car Service.

DR. W. L. ELLISON,

Lungs, Nose, Throat and Chronic Disease Specialist.

Dr. Ellison treats all the Chronic Diseases of both male and female women or children. He is especially prepared to cure catarrh, bronchitis, asthma and lung troubles by using medicines and treatment that to my experience in this special work has always been successful. The doctor receives his patients while all need in his treatment and they can be assured that they will receive the best of attention. Office 4 North Tejon street (Over Craigue's grocery store). Office hours 9 to 12 a. m., 1 to 4 p. m., 7 to 8 p. m. Sundays 9 to 12 a. m.

Francis Phillips, M. D.,

Specialist
Acute and Chronic Diseases of Children

Office 24 North Tejon Street.
Over Craigue's Grocery Store.
Calls answered day or night.

AMUSEMENTS

THE BELLE OF NEW YORK TONIGHT

The Belle of New York with its tuneful music, its lively jingles, its pretty girls, its gorgeous scenes and its clever dialogue is now filling its third week in its triumphal tour of America at the Opera house this evening. The music which Gustav Kerker has written is of a higher quality than is usually found in productions of this class. It has lived long after its first hearing and will be remembered long after. The Belle of New York has received its production here on Monday night and tremendous receptions were given by the large audiences. The music is melodious and of a character which will stay in the memory. Any music which is written for the purpose of being whistled and sung and played on the organ and piano and played by the bands and orchestras in New York and London will succeed and success are oftimes attained through a single original feature. It is safe to say that The Belle of New York contains music from this original background and an unusual amount of bright and meritorious material. The lyrics which Hugh Morton has contributed to the score did throughout and such songs as Follow On and When We Are Married are of exceptional merit. The locale of the piece lends itself to elaborate stage setting and the large and shapely chorus can be dressed in scintillating finery. Altogether The Belle provides an entertainment which is unequaled and its long life and prosperous career is not to be wondered at. The company this season includes the old favorite of last year and with an entirely new dress and scenery equipment it is said to be even better than before.

THE CASINO GIRL

Year after year George W. Lederer has turned out a crop of big musical shows from his Broadway playhouse and if those posted in matters theatrical of the past half score years will review these productions they will find that there have been numerous successes and few failures although that some of the shows were not up to the expectations of the management and not to the liking of the public is no reflection upon the producing manager. Of the Casino successes, none has won greater glory than the musical extravaganza The Casino Girl which has a record of enormous popularity both in New York and London. It is a frothy entertainment with bright musical numbers and is interpreted by clever funsters and fascinating feminine artists. Manager Samuel L. Rork, under whose immediate supervision the original New York and London production of the piece is touring the country will bring his organization to this city at the Opera house on next Monday evening. Reserved seats are now on sale.

'SHORE ACRES'

Shore Acres, the most beautiful and successful of all the plays written by James A. Herne, will be seen at the Opera house on next Wednesday evening. This is the tenth consecutive season for this famous pastoral classic and as heretofore a fine scenic production is to be made of it. The scenes of "Shore Acres" are all laid along the Maine coast and the characters introduced are drawn from life. There are many interesting scenes and the author has cleverly blended his humorous and pathetic incidents. The story told in Shore Acres cannot fail to enlist the sympathies of any audience and all will find the play amusing and entertaining. The company appearing in Mr. Herne's masterpiece this season is virtually the same as was seen a year ago or for that matter five years ago. Mr. James T. Galloway and Miss Marion Cullen are still playing the leading roles and all the old favorites have been retained.

$42.00 TO BUFFALO AND RETURN Via Great Rock Island Route. Get full particulars at city ticket office 12 Pike's Peak avenue. W. W. Wood, general agent passenger depot.

An English View

The St. James Gazette thus sizes up President Roosevelt:

Smack of Lord Cromer, Jeff Davis a touch of him.
Little of Lincoln but not very much of him.
Kitchener, Bismarck and Germany's Will.
Jupiter Chamberlain, Buffalo Bill.

ALL WRONG

The Mistake is Made by Many Colorado Springs Citizens

Don't mistake the cause of backache. To be cured you must know the cause.

It is wrong to imagine relief is cure.

Backache is kidney ache.

You must cure the kidneys.

A Colorado Springs resident tells you how this can be done:

Mrs. F. P. Keeney of 116 North Pitkin street says: If everyone in Colorado Springs who suffers from kidney complaint, backache or any of the consequences which accompany that far too prevalent annoyance receives as much benefit from the treatment prescribed by Doan's Kidney Pills as I, they will not only recommend them to the public but they will advise every one they meet to call at Jones & Wellington's drug store 109 N. Tejon street, buy a box, take it according to directions and they will be surprised at the results.

For sale by all dealers, price 50c. Foster-Milburn Co., Buffalo, N. Y., sole agents for the United States.

Remember the name Doan's—and take no substitute.

We Are Showing Some FINE FURS

The Cash Bazaar
111 South Tejon St.

Special Showing CLOAKS JACKETS

Today The Last Day

SILK DRESS SKIRT SALE

15 SILK SKIRTS out of a lot of 40 received last Tuesday on few days' consignment. TODAY, we will give a special discount of 50 per cent off only HALF RETAIL PRICE, on these beautiful black silk skirts. A rare chance, don't miss it. We shall return all not sold on Monday morning.

Hosiery Day Today

You know what that means. CHEAP HOSIERY ALL DAY.

300 Hdkfs at 10c worth 18 to 30c each

HEATH & REINKEN, DRY GOODS
111 S. Tejon St.

New Line LADIES' WAISTS

THE PLAZA HOTEL

Elegantly Furnished. 120 rooms, 50 in suites with bath. American and European Plans.
Located in most desirable portion of the city facing the College Park.
Special rates by week or month for the Winter season. Specially desirable for families.

Cor. N. Tejon and Cache La Poudre

I WILL GO

(One of the most desirable homes on North Nevada avenue, easy walking distance. Lot 50x190. Let us show it to you.)

7 S. Tejon St. PERKINS, MORTON & CO.

LEGAL NOTICES

Colorado Springs, Colorado, October 3, 1901.

Notice is hereby given that the deferred annual meeting of the stockholders of the Black Belle Gold Mining company will be held at the office of the company, 22 South Tejon street, Colorado Springs, Colorado, upon Saturday, November 9, 1901, at 7 o'clock p. m., for the purpose of electing a board of directors for the ensuing year and for the transaction of such other business as may properly come before said meeting. Books for the transfer of stock will close Tuesday, November 5, 1901, and reopen immediately after the final adjournment of said meeting.

You are earnestly requested to be present in person or to send a proxy to some one who will represent you at said meeting. The Black Belle Gold Mining Co.
The Black Belle Gold Mining Company.
D. B. Farley, President.
J. W. Burkholder, Secretary.

Notice of Stockholders' Deferred Annual Meeting

Colorado Springs, Colo., Oct. 1, 1901.

You are hereby notified that the deferred annual meeting of the stockholders of The Fanny Rawlings Mining company will be held at the office of the company, Room No. 4, Giddings Block, Colorado Springs, Colorado, on Monday, November 4, 1901, at the hour of 2:00 o'clock p. m. for the election of directors for the ensuing year, and for the transaction of such other business as may properly come before said meeting.

The books for the transfer of stock will close at 12 o'clock noon, on October 25, 1901, and reopen at 9 o'clock a. m. on the day following the final adjournment thereof.
J. C. Himebaugh,
Attest: Thos. B. Brigham, President.
Secretary.

To the stockholders of the Monarch Gold Mining and Milling Company:

Notice is hereby given that, pursuant to action of stockholders' meeting of said company, all the assets of said company have been transferred to the Monarch Gold Mining company, a Wyoming corporation.

All stockholders in the first named company are requested to surrender to the secretary for cancellation, on or before November 1, 1901, their certificates, at which time there will be issued to all stockholders of record an equal number of shares in said last named company.

By order of board of directors.
C. A. McClain, President.
Attest: F. M. Young, Secretary.
First publication Oct. 12, 1901.
Last publication Nov. 1, 1901.

DIVIDEND NO. 15

Amount $75,000.00. To all to date $661,000.00.

Notice is hereby given that a regular quarterly dividend of three (3) cents per share and an extra dividend of two (2) cents per share has been declared upon all the outstanding stock of the Vindicator Consolidated Gold Mining company, issued to date.

Payable October 25, 1901, to stockholders of record October 21, 1901.

By order of the board of directors.
F. J. Campbell, Secretary.
The International Trust Company, Denver, Colorado, Transfer Agents.

NOTICE TO CONTRACTORS

Sealed bids will be received by the city clerk of Colorado Springs, Colo., until 12 o'clock noon, Friday, November 1, 1901, for the grading of South Tejon street undercrossing, as per plans and profiles now on file in the city engineer's office.

A bond for the faithful performance of this work will be required.

The city reserves the right to reject any and all bids.

By order of the city council.
M. M. McMillan, City Clerk.
First publication Oct. 12, 1901.
Last publication Oct. 21, 1901.

TRAINS TO PUEBLO
Colorado and Southern Ry.

6:00 a. m.	
11:00 a. m.	
2:30 p. m.	
6:20 p. m.	
10:20 p. m.	

City ticket office, 15 North Tejon St.

OPERA HOUSE.

SATURDAY, OCTOBER 19

The Famous American and European Musical Comedy
THE BELLE OF NEW YORK
WITH
MR. EDWARD J. CONNELLY
AND
50 OTHERS 50

PRICES OF ADMISSION
50c $1.00 $1.50

Reserved seats on sale at Santa Fe ticket office.

OPERA HOUSE

MONDAY, OCT. 21.

FIRST AMERICAN TOUR OF THE BIG MUSICAL EXTRAVAGANZA.

The Casino Girl

Direct from 400 Nights, Casino, New York. 400 Nights, Shaftesbury, London.

ORIGINAL PRODUCTION.
BIG NEW YORK CAST.
60---COMPANY---60

Including
CLARA PALMER, NELLIE MACNAUGHTON, Carlo Reynolds, Hattie Arnold, Frank Bernard, Harry Short, Ben F. Grinell and L. E. Warren.

Prices of admission: Parquet and Circle $1.50, Balcony $1.00, Gallery, 50c.

Reserved seats on sale at Santa Fe Ticket Office.

$12.00 TO BUFFALO PAN AMERICAN AND RETURN $13.00

Via the Nickel Plate Road daily, with limit of 15 days. 20-day tickets at $14.00 for the round trip. 5-day tickets at $6.00 for the round trip on Tuesdays, Thursdays and Saturdays, the latter good only in coaches. Through service to New York and Boston and lowest available rates. For particulars and Pan-American folder of buildings and grounds, write John Y. Calahan, General Agent, 111 Adams St., Chicago.

BUFFALO AND RETURN—$12.00!

Buffalo and return $13.50 daily until October 21. Return limit 30 days. City Ticket Office, 102 S. Tejon St. C. C. Hoyt, City Passenger Agent.

OUR KIND....

Of mens shirts will win your heart.

A welcome change from the monotonous heavy stripes all the stores show.

These designs and effects are considered good form in the east. They are fully displayed in our window.

Made for us as a stock shirt by a New York custom shirt maker they are beautifully made and finished of the finest material, are made coat style and attached cuff.

WEIR
TOGGERY SHOP
10 N. Tejon St.

Cost You $5.00

Five quires of French Organdie, Envelopes to match, embossed in any color, including a monogram die will cost you $5.00 a little more or less, depending on the style selected.

This is "swell stationery." It would cost you more, but it could be no finer if "Tiffany" in New York should furnish it.

We make a specialty of fine engraving. We are doing the elite work for Colorado Springs.

We want to do your engraving.

Foltz & Hardy
Phone 54
6 South Tejon St.

COLORADO SPRINGS GAZETTE.

Published Every Day in the Year.

Sixty Cents a Month. Seven Dollars a Year

New York Office.....407-8-9-10 Temple Court
Chicago Office.....905 and 906 Boyce Building
The Gazette is on sale at the news stands in every city in Colorado and also in the following hotels in the east:
Auditorium Annex.....Chicago
Waldorf-Astoria.....New York

The Gazette is on file for the free use of readers in the reading-rooms of:
Fifth Avenue Hotel.....New York
Park Avenue Hotel.....New York
Waldorf-Astoria.....New York
Credit Lyonnaise.....Paris
Munro & Co., 7 Rue Scribe.....Paris
American Rendezvous, 2 Cockspur St.....London
Arlington Hotel.....Santa Barbara, Calif.
Hotel Green.....Pasadena, Calif.
Hotel Van Nys.....Los Angeles, Calif.
Hotel Coronado.....Coronado Beach, Calif.
J. W. Spanier, 160 Corso Umberto I.....Rome

The Gazette is delivered to regular subscribers by early morning carriers in Denver, Boulder, Cripple Creek, Victor, Pueblo, Canon City, Florence, Colorado Springs, Manitou, Colorado City and Broadmoor, and can be obtained from the newsboys and at the news stands in each of the above places.

IT IS FOR THE PEOPLE'S FRIEND.

COLORADO SPRINGS' donation to the McKinley fund grows every day, and yet the work has hardly begun. At present it is not the intention to make a house to house canvass, so people need not wait to be asked to subscribe. Send in your money or your name to the Gazette right away. Telephone your subscription in if you cannot get away from home; but the best thing is to bring in the cash.

Press dispatches yesterday morning noted how the movement has sprung up all over the country. They are organizing state associations which are to work with the the national association.

Why should not the Colorado state association have its headquarters here in Colorado Springs? We suggest that Mayor Robinson call a meeting and invite in citizens to discuss the matter of a city association, or perhaps enlarge to a state association.

It is organized effort that will win a magnificent memorial for the great president.

Yesterday a number of subscription papers were prepared and have been placed in public places in the business section. People are asked to put down their names and the amount with their residence address.

Make the subscription popular. Everybody put down something. The amount you give does not measure your sympathy any more than it probably shows the extent of your pocket book. It is not a time for large contributions because there are many millions of people to give.

You contribute in this instance to help a good cause along and to encourage others to give.

Let us make Colorado Springs the banner contributor in the United States according to population.

If this great fund is donated in a short time without much solicitation, the tomb and memorial that it is to pay for will be the most remarkable in the history of the world. The fund in itself will be a monument greater than any of stone or bronze, and a tribute such as no other man ever had. Grant's monument in New York was started in this way, but finished by private subscription.

Let the people build this memorial to the people's friend.

TWO DAYS LEFT.

REGISTER today without fail or you may not have an opportunity. Monday is the last day for registration and there may be such a crowd that day at the booth that you will not be able to get in.

It is fifteen days until election and by that time you may desire very much to vote. If you have not arranged your registration you will not then be able to vote.

Did you vote last fall and fail to vote last spring? Then you should register, because your name has been stricken from the books. Have you lived in the state six months and not yet voted? You are entitled to vote, but you are not registered. Have you moved your place of residence in the city limits since you voted last spring? If so, you are not entitled to vote unless you go to the registration place and fix the matter up.

Telephone to No. 162 and a carriage will be sent to take you to the registration booth.

Attend to this matter of registration today.

KEEP UP THE MELON TRADE.

THE La Junta Tribune sounds a note of warning to the melon growers of the Rocky Ford region, and it is one that should be heeded. The Rocky Ford melons have a reputation such as no other fruit in the country can claim. Merit alone has won this. There was a time when the caterers in the large cities thought they must have Georgia melons to please the fastidious taste. The favor in which the Colorado melons are now held may be as easily taken from us by putting out a poor article.

The past season the melon crop was pretty much of a failure everywhere excepting in Colorado, and as a result many poor cantaloupes were dumped on the market by our growers. It will certainly be a great mistake if the Rocky Ford melon is permitted to deteriorate. It is the soil and sun that give the Rocky Ford melon its individuality. The same seed planted elsewhere does not produce as good a melon. The Tribune thus describes the characteristics of the Netted Gem cantaloupes as grown at Rocky Ford or elsewhere in the Arkansas valley:

The outside skin should have a silver colored netting, lace-like in appearance. The skin should be gray when ripe. The flesh should be green in color, sweet to the taste, luscious in flavor and good very near to the skin. It should have a small seed cavity with thick flesh and immediately around the cavity the flesh should be tinged with yellow. The melon should weigh about one and one-half pound and be solid and firm.

Sheriff North of Ashville, Ala., has been acquitted of the charge of murder. Last summer a negro was being tried for assaulting a woman, and a mob attacked him. Sheriff North resisted and killed one of the mob. He saved the prisoner, who was duly convicted and hanged. The feeling against the brave sheriff was so strong that the militia has had to protect him. If all mobs had the knowledge that men like Sheriff North were protecting prisoners the unlawful assemblages would cease. The opportunity for a lecture is excellent, but it happens that since the unfortunate affair at Limon about a year ago, no Colorado paper is in a position to deliver it.

The Pennsylvania and the B. & O. railroads are arranging to build a union depot in the city of Washington on the site of the old B. & O. depot. It is to be a building worthy of the city. That is not the best of it, because the Pennsylvania tracks will be carried to the depot underground through the city and thus dispense with the surface lines that are such a nuisance on the southern side of Pennsylvania avenue.

RECIPROCITY TO REGULATE THE TARIFF.

MR. McKINLEY said at Buffalo: "Our capacity to produce has developed so enormously and our products have so multiplied that the problem of more markets requires our urgent and immediate attention."

Just a day or two before Mr. Roosevelt said at Minneapolis: "We must remember in dealing with other nations that benefits must be given when benefits are sought."

Protection, as taught and practiced by the Republican party is a business matter pure and simple. Our argument has always been that the tariff had two reasons for existing—to protect young home industries from destructive competition and thus give employment at full wages to American workmen, and for the purpose of securing revenue. It was always contended that as an industry became self-supporting the protection should be gradually reduced, thus removing the burden of its support from the consumer.

The past ten years has witnessed an astonishing transformation in the export trade of the country. Today we are manufacturing for the world, and there is hardly an important industry in this country that is not independent of the tariff and abundantly able to hold its own in the home market as well as push out for foreign trade. There are some industries that still need protection, like the infant beet sugar, wool and perhaps others.

Many thinking men have begun to believe that the time is ripe for tariff reduction, and they see in reciprocity the solution of the question. Undoubtedly this was Mr. McKinley's idea. The struggle was so long and hard to establish the present system, and the transformation has been so sudden that undoubtedly it will take time to bring a majority of people to see the necessity for any change. The difficulties that will be met with in congress and elsewhere will be many, but the Republican party leaders, especially in the west, have taken hold of the matter in their usual vigorous manner. Senator Cullom, representing the most important of the middle west states, is giving attention to the questions of reciprocity and has recently been in consultation with the president in regard to it.

Many of our industries that are now strongly protected are able to compete in the outside world at a profit, and because of their protection are really extorting unfair prices from the home consumers.

The advocates of reciprocity hope to regulate such inequalities in a manner that will be fair and just to all. It is argued that the tariff has done its work and in its present form is a hindrance to commercial prosperity, a menace to our business relation with foreign countries. We are drawing too much unnecessary revenue from the people. Our surplus this year will be over fifty millions of dollars.

The over-protected interests have the most selfish reasons for desiring no change and they are prepared to make a desperate fight against reductions. Public opinion will have to show itself strongly in the matter, and the leaders of the Republican party are wise in taking the initiative, because it will disarm the opposition and again leave them without an issue in the next campaign. It is better that the friends of protection do the reducing than its enemies. The Springfield (Mass.) Republican, issued in the heart of the manufacturing district of the east, thus comments:

President McKinley had definitely arrived at the acceptance of the principle of tariff reduction through reciprocity. He had learned the lesson of progress in the school of experience, and his originally narrow view had broadened as his mind was called on to study and deal with the wider relations of the country with other countries, and to contemplate the future. He had come to regard with some distrust, if not disgust, the plea of infancy on the part of a nation that had forcibly taken its place in the front rank of the world powers. He was at the moment of his untimely death, engaged in the formulation of a policy to carry out the principle he had adopted. President Roosevelt inherits the task, and there is no room for doubt as to the care and intelligence he will devote to it. He will not be rash. He understands the powers and the legitimate rights of the senate in a matter as to which it is by the Constitution the adviser of the president. How far he will be able to succeed in advancing the work bequeathed him by President McKinley will depend largely on the clearness and force of the expression of popular opinion on the subject. To that the senate will listen, as a matter of both expediency and duty. Public opinion will be shaped to a great extent by the action of the leaders in commerce and industry. If there is a sufficient manifestation of desire for reciprocity from the organizations of this class, we shall get reciprocity. If it is left solely to the protected interests and the politicians, the result will be more doubtful.

We referred recently to the late style of railroad literature, in which the actual advertising of a road is made an incidental to the telling of something interesting about the country or the people of the region where the road is operated. The Colorado Midland has just issued a book on these lines entitled, "Early Days." It tells of many of the events of Rocky mountain history like the adventures of Kit Carson, Bridger, Pike, Ruxton, Whitman, the Meeker massacre, etc. There are a number of highly colored lithographs, but the main interest of the book is in the text, which is of unusual value, being from the pen of former General Passenger Agent W. F. Bailey, who is an authority on matters of early western history.

The sons of Richard Croker have had to leave Cornell university because of the petty annoyances to which they were subjected. The newspapers exploited their doings to such an extent, describing their dogs, horses, and comings and goings, that they could not stand it. They are quiet young fellows who wanted to educate themselves. The penalty of notoriety seems to be visited even on the second generation.

Mark Twain in politics could very easily add something to the gayety of nations, but back of Mark Twain there is a Mr. Samuel L. Clemmens who is very sincere and earnest. Ever since the Twain (Samuel and Mark) returned from their trip around the world the Clemens half has been chafing under evil conditions that he finds in the metropolis. Now he is having his say, even if it was to a Waldorf-Astoria audience.

Admiral Evans has passed through Omaha and has nothing to say on naval matters. May one inquire how many dashes the gallant admiral used in announcing the fact? It is notable that he concedes that the Texas was in the battle of Santiago bay. We had an idea that the admiral only knew of the presence of one vessel—the Iowa, of course.

Candidate Shepard has held his big meeting in New York and has spoken right out. He talks well and Tammany Hall should be supposed to be shivering in its boots, or rather the things that Tammany Hall stands for. But the boys at the Hall know everything is all right. "And he winked the other eye."

CRONJE AND THE GRAPHOPHONE

Re Weeps at the Hymn "Ninety and Nine."

"The graphophone is beginning to figure as a considerable American export and certainly it is one of the most curious and interesting. While its commercial uses are beyond the comprehension or needs of the Peruvian, the Hindoo or the South Sea Islander, each of them is fascinated by an invention which reproduces the familiar sounds of the human voice and entertains him with grand and light opera and orchestral music. Captain J. W. Webster, of the transports Milwaukee, who took General Cronje to St. Helena, amused the old hero and his wife with a graphophone. Although the instrument is common enough in Johannesberg, the general knew of it only by report. 'I heard you had a box that talked like a man,' he said to Captain Webster through an interpreter. Webster, telling the story, goes on: 'Yes, general,' I replied, 'and if you and Mrs. Cronje will come into my stateroom I will give you an exhibition.' They sat down soberly in front of the talking box, and I slipped in a cylinder, containing Moody and Sankey's hymn, 'The Ninety and Nine,' which I had been told they sang in their own language. The effect was startling. They recognized the tune at once, and Mrs. Cronje burst suddenly into tears. Her husband turned away and wiped his eyes, and I could see by the spasmodic clasping and unclasping of his hands that General Cronje himself was deeply affected. To relieve the tension, I put on a record with a lively banjo solo, and in a moment the old gentleman began to smile and beat time with his feet and head, his gray beard wagging to the melody. It was funny to see him. When the music had ceased a black Kaffir boy, a boy servant, who had followed the party in, said awesomely that there was a devil in the box. Cronje frowned down the suggestion, but asked whether it wasn't done by some trick like ventriloquism, making an expressive gesture with his lips. To satisfy him, I took the machine apart and explained the principle, and he seemed deeply interested. I left the instrument at St. Helena." (H. E. Armstrong in Ainslee's.

Looking Westward.

The future center of industrial activity is destined to be west of the Mississippi. The development of the inexhaustible mineral resources of the Rocky mountain region is yet in its infancy. Wyoming alone will overmatch Pennsylvania in iron and Ohio in oil. The extensive coal beds of Wyoming and Colorado when fully opened up and made accessible by railway lines will completely revolutionize the seat of steam power and electrical energy. Instead of drawing on the factories and mills east of the Alleghenies, the people west of the Mississippi will look to the industrial centers of the west for their wares and manufactured commodities.

The possibilities of industrial development west of the Missouri have not yet been realized even by the most enthusiastic promoters of western enterprises. Twenty-five years ago Alabama's coal and iron fields were dormant and no one dreamed of the modern Birmingham that now competes with Pittsburg in the markets for iron products. But the coal and iron deposits of Alabama are insignificant when compared to those of Wyoming and Colorado.

All that has retarded the growth of the Rocky mountain states has been the lack of railway facilities and capital for exploiting their most valuable mineral wealth. While gold and silver have monopolized public attention and investment, the greatest wealth-producing deposits in the shape of iron, copper, coal and oil have been neglected.

Everything points to an early awakening to the capabilities of this western country to meet the demands of growing populations at home and export abroad. The industrial development of the transmissouri country cannot fail either to exert a most beneficial effect upon the grain and cattle raising sections this side of the Mississippi. Instead of depending upon the east and from Europe for a market for the surplus of the farm and range, the demand for these products in their own territory will give them a more profitable market in the west.

It is also more than probable that the export of American machinery and other mill and factory products to Asiatic countries from the Atlantic ports will be transferred to the Pacific coast. Such a change in the channels of trade is sure to stimulate the growth of the transmississippi country, which more than all things needs more population and more capital for full utilization of its latent resources.—(Omaha Bee.

Imperial Commands.

When Johann Strauss took his orchestra to Russia he had some unusual experiences not generally vouchsafed to those who live outside an autocratic government.

One day he received the czarina's commands to play before her at her summer resort, and was told on arriving there that he would have to rehearse his program three times before the performance. He begged to know the reason for that, but no explanation was given him. These were her majesty's orders and he could only comply. Still his astonishment grew when he saw during the three rehearsals an empty court carriage drawn by a pair of horses slowly going back and forth in front of the orchestra.

Throughout the final performance the mysterious act was explained. The empress, having a sharp attack of gout, was obliged to recline in the carriage, her foot on a cushion, while the concert took place, and the object of rehearsal had been to accustom the horses to a full string band, lest they should take fright and bolt with their mistress.

At the end of the performance an exalted dignitary of the court, bade Strauss follow him to a splendid grand piano, saying:

"Now, be good enough to play me all the newest Vienna music."

Although he was pretty fatigued by his three rehearsals and state performance, Strauss thought it expedient to comply, and after he had played continuously for over an hour he stopped, saying: "I presume that will be sufficient?"

"I am not at all tired," coolly rejoined his excellency.

"But I am!" said Strauss, and rose from the instrument.—(From the Youth's Companion.

Insomnia in Trees.

Report has it that some of the trees on the embankment cannot thrive because they are deprived of rest at night. Powerful electric lights take up the work when the sun sets, and the trees, it is said, languish from arboreal insomnia. It is the light, not the kind of it, that does the mischief, for electricity stimulates growth. The victim cannot, like the tired night worker, draw down the dark blind and make an artificial night, nor imitate the lyric maiden who "closed her eyes when she went to sleep." The tree is nearly all eye. Its leaf is eye, lungs and skin. A pretty experiment which Prof. Dewar showed the other day illustrates all this. The end of a plant covered with leaves is immersed in a small tube containing water, and a picture is thrown on the screen. Instantly the water can be seen coaxing into the plant. Then the leaves are stripped off, and at once the transpiration of fluid ceases. If too long continued light be the "vera causa" of trees languishing, then it would seem they also need rest for reparation.—(From the London Telegraph.

LEATHER COUCHES and LIBRARY CHAIRS

FAIRLEY BROS. & FAIRLEY
23 South Tejon Street

Finest, best and lowest Price.

The First National Bank

OF COLORADO SPRINGS, COLO.

Report of the condition as made to the Comptroller of the Currency, September 20, 1901.

RESOURCES.

Loans and Discounts		$2,009,224.73
U. S. Bonds to Secure Circulation		100,000.00
Due from U. S. Treasurer 5 per cent. fund)		5,000.00
Due from U. S. Treasurer (other than 5 per cent. fund)		10,000.00
Bonds and Warrants		227,989.59
Due from Banks	$1,118,853.37	
Cash	516,319.86	
		$1,635,173.23
Total		$4,107,478.16

LIABILITIES.

Capital Stock	$ 100,000.00
Surplus and Undivided Profits	317,596.61
Circulation	94,850.00
Deposits	3,595,031.55
Total	$4,107,478.16

OFFICERS AND DIRECTORS.

J. A. HAYES, President. A. SUTTON, Cashier. A. H. HUNT, Asst. Cashier.
IRVING HOWBERT, Vice President.
H. G. LUNT. JAS. F. BURNS. F. H. MORLEY. WM. A. OTIS.

REPORT OF THE CONDITION OF

The Exchange National Bank,

OF COLORADO SPRINGS, COLO.

As made to the Comptroller of the Currency, Sept. 20, 1901.

RESOURCES.

Loans and Discounts		$1,228,793.41
United States Bonds		250,000.00
Due from U. S. Treasurer	6,000.00	
Bonds and warrants	311,849.62	
Cash and due from Banks	1,503,045.16	1,679,897.78
		$3,014,690.19

LIABILITIES.

Capital Stock	$ 100,000.00
Surplus and Undivided Profits	106,850.51
Circulation	100,000.00
Deposits	2,707,839.68
Total	$3,014,690.19

OFFICERS AND DIRECTORS.

J. R. McKINNIE, Pres't. W. R. BARNES, Vice Pres't. A. G. SHARP, Cashr.
WM. LENNOX. W. S. NICHOLS. V. C. TALBERT, Ass't. Cash'r.
E. W. GIDDINGS, JR. VERNER Z. REED.
W. S. STRATTON. A. S. HOLBROOK. A. L. LAWTON.

REPORT OF THE CONDITION OF

The El Paso National Bank

OF COLORADO SPRINGS, COLO.

As made to the Comptroller of Currency, September 20, 1901.

RESOURCES.

Loans and Discounts		$1,124,888.12
United States Bonds and Premiums		156,835.80
Bonds and Warrants		9,134.01
Furniture and Fixtures		8,425.00
Due from Banks	$1,124,769.87	
Due from U. S. Treasurer	17,000.00	
Cash in Vault	1,427.17	1,125,197.04
		$2,424,480.97

LIABILITIES.

Capital Stock	$ 150,000.00
Surplus and Undivided Profits	62,136.55
Circulation	150,000.00
Deposits	2,062,344.42
	$2,424,480.97

STOCKHOLDERS.

WM. S. JACKSON, President. C. C. HEMMING, Vice Pres't.
C. H. WHITE, Assistant Cashier. C. L. HEMMING, Cashier.
O. L. Godfrey, Asa T. Jones, George Bernard, G. C. Hemenway, H. M. Blackmer, E. P. Shove, S. S. Bernard, Sherwood Aldrich, Colorado Springs, Colo.
B. F. Edwards, W. H. Thompson, J. C. Van Blarcom, St. Louis, Mo.
New York Correspondent.....National Bank of Commerce
St. Louis Correspondent.....National Bank of Commerce

Prompt and careful attention to all business entrusted to us. Collections given special attention.

THE

Safety Deposit Vaults

OF THE COLORADO SPRINGS BANK

Are of the most modern construction, and are designed to fully meet the wants and serve the convenience of patrons. Boxes for securities and important papers may be rented at reasonable rates; storage vaults are also provided for the safe keeping of silverware and other valuables.

Inspection of These Vaults Is Respectfully Invited.

Savings Deposits

Of one dollar and upwards are accepted by The Assurance Savings and Loan Association. Interest paid on all sums left over four months. For yearly deposits of $50, or any multiple thereof, certificates are issued in the form of bonds, with interest coupons attached. This is "Full Paid" stock, upon which the interest rate is 6 per cent., payable semi-annually. Another good form of investment is the "Monthly Installment" stock, upon which a payment of one dollar per share (par value of shares $100 each) is required monthly. Call for descriptive matter at 109 E. Kiowa St. Reference, by permission, the First National bank of this city.

$4,950.00

Homes are not so high in Colorado Springs when you can buy a brand new 8 room residence with hot water heat, three open fireplaces, hard wood finish, in the north end, all for $4,950. Come in, we have it for sale and will be pleased to show it.

Real Estate, Loans, and Insurance.

THE DAVIE REALTY CO.
25 E. Pike's Peak Ave.

..A RARE BARGAIN..

New 4-Room House on Monument Street near Institute.

Price $1350.

DAY REALTY & INVESTMENT CO. Tel. 325 132 N. Tejon

Colorado Investment and Realty Co.

F. D. Pastorius, Pres. R. W. Chisholm, V. Pres.
C. J. Wright, Secy. C. Sharpless Pastorius, Treas.

LOTS FOR SALE
In all parts of the City.
Special—Lot, 62x190, N. Tejon Street.
Offices 15-18 Post Office Building.

REPORT OF THE CONDITION OF

The First National Bank

of Cripple Creek, Colo.

At the close of Business Sept. 20, 1901.

RESOURCES.

Loans and discounts		$ 556,279.94
U. S. Bonds to secure circulation		50,000.00
U. S. Bonds to secure U. S. deposits	$100,000.00	
Other bonds and cash securities	126,755.81	
Due from banks and U. S. treasurer	311,917.76	
Cash	188,603.07	
Cash resources		771,276.67
		$1,377,556.61

LIABILITIES.

Capital stock	$ 100,000.00
Surplus	[illegible]
Undivided profits	[illegible]
Circulation	[illegible]
Deposits	[illegible]
	$1,377,556.61

COMPARATIVE STATEMENT OF DEPOSITS.

July 14, 1898	$ 147,839.91	June 29, 1900	[illegible]
July 20, 1899	[illegible]	July 15, 1901	[illegible]

DIRECTORS.

A. E. CARLTON. J. A. WHITING. LARRY MARONEY.
W. K. GILLETT. E. C. NEWCOMB. H. M. CARLTON.

Be Warned in Time.

Danger of disappointment! Many of the best locations in our East Dale addition have been taken. But even of those still remaining there are wonderful opportunities for you to still make the best choice now. If you want to own a home you must appreciate the deep cut we have made in prices and our exceedingly easy terms. Houses built to suit on ten years time.

THE FRANKLIN REALTY CO.
Room 8 De Graff Building

HOTEL JEFFERSON
NEW YORK.
102-104-106 East 15th Street.
The JEFFERSON is a thoroughly first-class family and transient hotel, offering at a minimum cost a maximum of luxury and comfort. On 15th street, just east of Union square, it is within a few minutes of the leading shops, theatres and clubs.
European Plan $1.00 up.
American Plan $3.50 up.
Suites with private bath, $2.00 up.
For special rates, guides or information write,
JOHN E. CHATFIELD, Prop.

Our Business
Is Typewriters.
What's Yours?
No Matter
...A TYPEWRITER...
WILL IMPROVE IT.
Machines rented or sold on Easy Payments.
S. & R. S. Zimmerman,
Tel. 702-a 22 N. Tejon St.

Typewriters sold, second-hand,
Typewriters sold, new,
Typewriters repaired,
Typewriters exchanged,
Typewriters rented,
Typewriters bought,
Typewriter supplies of All Kinds and for All Machines.
P. C. WRIGHT,
Phone 485-A. No. 17 N. Tejon.

CHINA JIM
Deals in
China and Japanese Fancy Goods; fine line of all kinds of China; Cloisonne, Ladies' Robes and Jackets.
Telephone 614-A.
No. 9 East Pike's Peak Ave.

E. C. WOODWARD,
ASSAYER and CHEMIST
Telephone 813. 26 E. Kiowa St.

CHEAP LANDS
Convenient to Colorado Springs and Denver. Only one-tenth cash.
C. E. WANTLAND,
1025 17th St., Denver.

Cheap Light
and best. The Welsbach.
THE GAS CO.

THE WONDERFUL
A. B. Chase Piano
increases the love for piano music.
The Wonderful Octavo Pedal
increases the volume of tone, delicacy of expression, variety of musical effect.
The Knight-Campbell Music Company.
112 N. Tejon St. Phone 828.
Always the Largest, now the Greatest Music Concern in Colorado.

The Hassell Iron Works
Mining Machinery and Supplies.
Brass and Iron Castings
Builders' Plain and Ornamental Iron Work.
Boiler, Sheet Metal and Heavy Repair Work.
Steel Beams in Stock.
Office and Salesroom at Works
Corner of Sierra Madre Street and Moreno Avenue.

LINUS E. SHERMAN
Patent Attorney
ADVERSES AND PROTESTS.
LAND OFFICE ATTORNEY.
Mining Patents and Mining Deeds.
Lodgers claims patented.
All adverses are on the special.
Rooms 52 and 53 Exchange building.

WATCHES
We have a very large, comprehensive selection of Watches of all makes, sizes, shapes and prices; we need the show case room for other goods and will make special low prices for the next 10 days. Our Watches are all of reliable makes and are fully guaranteed perfect timekeepers. Our specialty branch is the repairing of complicated and standard watches, in which our watchmaker has had 35 years' experience. Our work is guaranteed.
Miller Optical & Jewelry Co.
28 South Tejon St.

RHEUMATISM CURE, 25c.
Dr. Cooper's Kissing Specific No. 24, the great rheumatism cure, relieves in one day, gives instant relief and permanently cures. For sale by Herrick & Co., Colorado Springs; Wagner Mercantile Co., Stockbridge-Munzer Drug Co., Oscar Parker, J. Davis.

TROUSERS--Ready-to-Wear

That will Fit You as Well as if they were Made-to-your-measure - - -

If you want a nice pair of trousers for business wear, or to wear with a cutaway or Prince Albert coat and vest you will find in our stock for this season

A Wide Range of Patterns from which to Make your Selection

We have the Cheviots at $3.50 up to $5.00 and the Worsted $3.50 to $15.00.

HOLBROOK & PARKINS,
CLOTHIERS AND FURNISHERS.
Phone No. 721-B. First National Bank Bldg.

Parents' Meetings Well Attended

...at there is no lack of interest ...e city schools was evident yes...ay at the parents' meetings ...h were held at all of the schools, ...teachers, as well as the patrons ...the schools, are enthusiastic over ...meetings. Over eight hundred ...hers and fathers attended the ...ings and the papers which were ...d showed much preparation and ...ful consideration and there was ...o time any diminution in the in...st of the topics under discussion. ...he lack of harmony between par...and teacher is due to a lack of ...rstanding of the conditions that ...st at the school and at the home."

Superintendent Dietrich, yester...y in discussing the parents' meet...which had just been concluded, ...teachers could often do better if ...understood the environments of ...home of the child, and if the par...understood that the motives of ...teacher were only for the good ...the child, there would often be much friction avoided. We think that these parents' meetings will help to solve the problem of school discipline. We are more than pleased with the outcome of the sessions of this afternoon. Besides the direct good which such meetings promote, the social relations which are thus established serve to bring the patrons of the schools into closer touch with each other and the common good of the schools are thus better served."

Every school in this district held a parents' meeting yesterday. At Roswell, the little school room was quite filled with a number of mothers who had congregated to discuss their children's needs and to become acquainted with the teacher. The programs at all the schools were rendered by the patrons of the schools and by prominent citizens of Colorado Springs.

It is the intention of Superintendent Dietrich to hold these meetings from time to time as the exigencies of the schools demand.

Arranging for College Debates

...Colorado College Oratorical and ...ing association met in the Per...auditorium yesterday afternoon ...the purpose of effecting the organi...of this branch of work for the ...year. The officers elected were: ...E. J. Lake, '03, vice president; ...E. Lee Holden, '02, secretary-...urer; Miss Carter, '03.

...ter a few words from the new ...dent the question of debates was ...ussed. The proposition which came ...Texas sometime ago was brought ...for action taken. It was found ...inquiry that it would cost at least ...to bring a team from there, and ...w of the fact that a team could be brought from as far east as Oberlin, O., at the same expense, it is probable that some team will be secured from the middle west. The president, however, appointed a committee consisting of Messrs. Holden, Welser and Coolbaugh to consider the advisability of debating with Texas.

An attempt was made to secure a debate with Chicago university, but the Chicago faculty refuses to support more than one debate and as Chicago debates Northwestern, no arrangements could be made with the Windy city university.

The president gave notice that the state oratorical contest will be held here this year.

Tailor Made Money Instead of Clothes

...W. Crockett who recently located a ...ing establishment in the rear of ...ter shop on Kiowa street near Te...has known of any more ways of ...ing on his course than he put into ...ation he might have made more ...y than he did out of $25 worth of ...s. As it stands he is missing, having ...taken his departure between the ...s of the sun on Thursday and its ...arance yesterday morning, and he ...ected to have taken with him ...$150, which he succeeded in get...on his goods.

...t executed a chattel mortgage on ...goods, receiving in this way $24. He ...ged to have then sold the same ...to several different persons in this ..., meeting two or three times the ...ount of the value, and there is no ...ence left behind him that the goods ...ever paid for in the first place. ...is believed to have gone in the di...ion of Kansas City and numerous ...ors are anxiously awaiting infor...ion concerning his probable return.

A. L. Cardell, who loans money on chattels, has the mortgage executed by Crockett covering the stock of goods with which he opened his establishment and he placed his interests in the hands of Attorney Radcliff for collection. Some of the goods were located yesterday at the Shideler store on Huerfano street, and more at the tailoring establishment of Mattocks on Tejon street, all of which was taken possession of under the Cardell mortgage claim. A machine, which was also included in the claim of Cardell, was located by Radcliff as having been shipped to Kansas City. It was found in a box car at Roswell, having started on its journey and under the claim of Cardell it was taken out and brought back to the city.

The only person with whom Crockett had dealings, who does not claim to have suffered thereby, is the barber from whom he rented his store room. He paid his rent for a month in advance and occupied the room but three days.

Santa Fe Officials and the Short Line

...sident E. P. Ripley and Vice Pres...t Paul Morton of the Santa Fe sys...appeared in this city yesterday aft...noon long enough to hold a consulta...with President Irving Howbert and ...ic Manager Henry of the Short ...The Short Line officials say that ...ough some "business" was dis...d the meeting was more of a per...al nature.

...e Santa Fe officials arrived at the ...a Fe depot shortly after 3 o'clock ...their way from Chicago to Denver. ...dent Howbert and Mr. Henry were ...at the station to meet them. The Santa Fe officials were here only ten minutes.

The meeting revived rumors that the Short Line is for sale and that the Santa Fe may be a purchaser. It is said that the owners of the Short Line would sell if the price offered should be at figures high enough, but there is no anxiety to sell. The talk between the officials of the two lines yesterday is said to have been about business of less importance.

President Ripley and Vice President Morton will stop in Denver for a short time and will then go on to California. They are on a tour of inspection.

Railway Men Hold Traffic Conference

...e executive officers of the Short ...Midland, C. & S. and D. & R. G. ...ads held a second conference ...day in Denver to discuss the pas...ger traffic between Denver and ...Cripple Creek. The C. & S. and Mid...ds want to run fewer trains be...en the two places, but the Short ...officers say that they have cap...ed most of the traffic and are satisfied with the present train service and as the Short Line connections are with the Rio Grande the officials of the latter road are also satisfied.

At Thursday's conference, which was held in the office of President Trumbull of the Colorado & Southern, the Short Line was represented by General Manager Ridgway. Traffic Manager Henry was present with Mr. Ridgway at the first conference. No conclusion was reached at either meeting.

There are now three regular trains each day over both of the connections between Denver and Cripple Creek and an additional train each way over the Midland and Short Line between Colorado Springs and the camp. The Colorado & Southern and Midland want the service reduced during the winter.

WE COMMAND SUCCESS

by deserving it. Our customers are rapidly increasing, our sales are climbing up, we are pushing ahead as never before. With a positive assurance of a bigger dollar's worth for your dollars here than elsewhere, with our guarantee of better goods for the same money or the same goods for less money than you'll find in any other store, your best interests surely lie here.

Our PAUL JONES RYE WHISKEY can't be beat $2.00

The A. Jae Ward Drug Association

WINTER COTTAGE TO BE OPEN ALL WINTER

Mr. A. L. Weston announces that he will keep his winter cottage at Manitou Park open all winter. This will prove a popular move on Mr. Weston's part and doubtless many will go up from this city for a day at the well-known resort.

Last Sunday there was a Denver party there. The party included Miss Margaret Hart and Miss Nellie Hart, daughters of Dean Hart of the Episcopal Cathedral; Miss Weatherly and Mr. Day all of Denver. Doubtless other parties from this city and Denver will go up for a Sunday or a week day during the winter months.

INVESTIGATING CHARGES AGAINST POLICEMEN

Some persons have offered criticisms upon the police department in connection with the robbery of the Perkins Crockery company's store on Thursday morning and in order to determine whether either Officer Burch or Officer Hall was neglectful of his duty Chief King is investigating the matter.

Officer Burch discovered the burglary and telephoned to the city hall for assistance and Officer Hall responded to the call. The persons who have offered criticisms upon the two officers connected with the affair, allege that Burch should have gone in after the burglar without waiting to telephone for help and that Hall should have been on his beat and not in the city hall at that time. Burch answers the charge against him by stating that he was not certain there was a man inside and if there was he knew that with no one to guard the rear door the burglar could easily get away and it would be practically impossible to catch him.

Chief King is carrying on the investigation himself. The data he secures will be laid before the mayor and Aldermen Capell, chairman of the police committee. The investigation will probably not come up before the council.

MAKING CLOTHES FOR THE POOR

A large number of the women of the First Baptist church assembled for the day yesterday to work for the unfortunate. They were at the church all day long, sewing and making garments and renovating old clothes. They call themselves the Industrial department of the church and the name is well deserved. The society meets irregularly, but the work goes on just the same without cessation.

Yesterday the society met for the special purpose of making a barrel of clothes for the family of a struggling minister up in the mountains. When this barrel is filled, another will be sent to the Baptist Training School at Dallas, Texas. Mrs. R. D. Ravenscraft is chairman of the Industrial department of the church.

STAGE EMPLOYES' BALL

The masquerade ball given at Temple theater by the stage employes of Colorado Springs last night, was a great success.

The floor of the theater was filled with dancers garbed in costumes of every description. All the celebrities of ancient and modern days were represented in the assembly. Kings danced with peasants and each enjoyed the occasion as much as the other. The galleries were filled with spectators who looked on with great interest. One of the most attractive costumes was made of Colorado Springs Gazettes, which was worn by a very pretty young lady.

The music was furnished by Barnes Opera House orchestra and was beyond criticism. The success of the affair was due to the management of the stage employes who provided everything necessary to an enjoyable occasion. A neat sum of money will be netted by the young men who got it up.

IN THE JUSTICE COURTS

A warrant was issued yesterday by Justice of the Peace Wing for the arrest of Walter Rhoads, on the charge of grand larceny. Rhoads is said to have stolen a watch from F. N. Hill, a fireman on the Rock Island. He is said to be the same man who was recently tried for the theft of a bicycle, and after being convicted his sentence was suspended pending good behavior.

O. L. Walker pleaded guilty in Justice Wing's court to a charge of assault made by Herbert Johnson. Mr. Walker was fined $1 and costs.

B. R. Maxey was arraigned before Justice McClelland and held in $200 bail for trial on Monday on the charge of disturbance. The charge was brought by Maxey's neighbor, Frank England.

A warrant was issued by Justice McClelland for the arrest of Charles B. Keiser, accused of having assaulted C. R. Whitemarsh. Only a week ago Keiser was before Justice McClelland on a similar charge.

Special sale of candies at Gough's bakery today. Taffies, chocolates and crackerjack.

Antlers Hotel Laundry.

The best work guaranteed, we handle all kinds of work and can give the best of satisfaction at reasonable prices. Please address all communications to H. Marucchi, Manager.

"Hawkes" cut glass just received. M. F. Warren & Co.

Harness Harness.

We have 150 sets of harness, almost all my own make. Must sell at least 75 sets by November 1. Harness must go at manufacturer's prices for spot cash. J. L. Harbaugh, 7 and 9 S. Cascade avenue.

REGISTER! REGISTER!

If you want to register, call up Republican headquarters, 'phone 162, and a carriage will be sent for you. R. Lamson, Secretary.

Theater and party carriages and broughams; fine liveries. Antlers Livery.

Antlers Hotel.

First-class catering, finest French bread, French and Vienna rolls and crescent, at reasonable prices. Catering in all its branches, also all kinds of sherbets, ice cream and frozen pudding. Please address all communications to H. Marucchi, Manager.

Repairs for any stove or furnace. W. S. Russell, 103 E. Huerfano St.

Art Needlework.

Materials for all kinds of embroidery and lace. Infants clothes, monograms. Lessons. The Antlers hotel.

Good Progress in the McKinley Memorial

Good progress was made yesterday in the contributions to the McKinley Memorial fund in Colorado Springs. All personal solicitation was stopped and the contributions were those only of people who came to the Gazette office or to some other list and voluntarily put their names down for subscriptions to the fund.

There are now several lists out to which names are being signed. The lists were placed yesterday and as no announcement was made of the fact the people did not know how little trouble it would be to sign a list. This morning it will be an easy matter to find a list to sign and there will undoubtedly be many names entered during the day. The lists are now to be found at the following places:

Gazette business office.
Evening Telegraph business office.
Evening Mail editorial rooms.
Mueth's.
Robinson's drug store.
Garrett's confectionery store, Huerfano street.
Patton's cigar store.
Korsmeyer & Beeson's drug store.

Two of the contributions that have been handed in are from Lottie Sullivan and Ralph Wooden, the two deaf and blind children at the institution in this city. They are the only deaf-blind children west of the Missouri river and their gift is believed to be the first in the country from such persons.

Another letter, among those received yesterday, is of particular interest. It is as follows:

October 18, 1901.

Colorado Springs Gazette.

Enclosed check for one dollar for the memorial fund of our martyr president. This is the third time I have subscribed to a like fund and may we never again be called upon for the like. There is no reason in this country of freedom and equal rights that such an outrage on its citizen ruler should be committed.

As a member of the Woman's Relief Corps of Colorado Springs I am glad to add my little to this cause.

Ella L. C. Dwinnell,
Past Dep't. President of Colorado and Wyoming W. R. C.

The following names are to be added to the list as already published:

Previously reported	$313.50
Henry McAllister, Sr.	2.00
Peter Hoop	1.00
W. S. Morris	1.00
Lewis Gaylord	10.00
C. T. Wilhelm	.50
A. L. Patton	.50
A. A. Mueth	2.00
R. T. Davis	2.00
George N. Pearce	.25
Charles Ashenden	.25
W. R. Amos	.50
L. L. Johnson	1.00
Patrick Lee	1.00
C. A. Lombard	1.00
Margaret P. Woods	1.00
W. L. Thomas	1.00
Alvin Adams	2.00
Mrs. O. D. Jameson	1.00
W. S. Boynton	10.00
Robert Waugh	1.00
W. K. Argo	1.00
Pupils of State School for Deaf	1.68
P. C. Dockstader	1.00
Steve Harlan	1.00
M. A. Erickson	1.00
Maurice H. Barnes	1.00
William P. Bonbright	5.00
Beatrice Stockbridge	.15
Tillie Stockbridge	.15
Mrs. H. Stockbridge	1.00
E. C. Campbell and pupils	1.62
Mrs. T. G. Horn	1.00
Dr. T. G. Horn	1.00
Mrs. Ella L. C. Dwinnell	1.00
E. Evans Carrington	1.00
	$371.85

E. A. Richards Buys $10,000 Home Here

E. A. Richards, a prominent Iowa banker who spent last winter in Colorado Springs, has decided to locate here permanently. Yesterday he purchased from Paul Hutchinson, through the agency of J. W. Coffey, the residence at No. 1814 Wood avenue for $10,000.

Mr. Richards formerly lived in Manson, Iowa, being part owner of the Manson bank. He is also president of the Calhoun National bank at Calhoun, Iowa, having a controlling interest in that bank.

Early last winter Mr. Richards came to this city with his family, Mrs. Richards being ill. They occupied the Fields residence at No. 808 North Weber street during the winter. Mr. Richards has now decided to live here permanently. He has two daughters, the elder being 18 years old. She is attending Bryn Mawr college, and the younger is attending the Garfield school in this city.

PERSONAL MENTION

P. W. Sweeney of Walsenburg is registered at the Antlers.

F. W. Dickerson and Val Costello of Denver are at the Elk.

Mrs. E. L. Clark of Leadville is spending the week at the Alamo.

Fitz-Mac, the well-known western writer, is a guest at the Alta Vista.

Frank W. Perry and W. J. Spencer are Denver people at the Alta Vista.

Thomas F. Daley of Denver is at the Antlers. Mr. Daley is state agent of a large insurance corporation.

Mr. and Mrs. Merritt W. Gano, E. E. Bowerman and William J. McDonald are Denver people at the Antlers.

Mrs. J. Cameron and W. M. Sell of Raimab are at the Spaulding house. They are both well-known old-timers.

John H. Altom, state secretary of the Woodman camp, was in the city from Denver. He came up to witness the dedication exercises at Old Town.

A. R. Pelton, business manager of the Evening Mail, left last night for the east to purchase a plant of machinery for that paper.

Denver arrivals at the Alamo yesterday were: J. T. Brown, H. M. Williams, H. T. Duncan, A. H. Bridgeman, Mrs. William McCallahan and William Ainsworth.

Mr. and Mrs. C. A. Baldwin and family, who spent last winter here, have taken apartments at the Antlers for the winter. Their summer home is at Santa Clara.

President E. P. Ripley of the Santa Fe and Vice President Paul Morton, also of the Santa Fe, passed through here yesterday on their special train. They were en route to California on a business trip.

Dr. C. R. Arnold and wife and Miss Arnold are on a trip east visiting relatives in Indiana, Ohio and Philadelphia. Dr. Arnold will attend a course of lectures on Electro-Therapeutics in New York city before returning home.

Arthur B. Cutchlow and L. R. Coats of Meeker are in the city with several hundred head of cattle which they are shipping to Kansas City and Omaha markets. Both gentlemen are well-known ranchers of that section of the state. They are at the Spaulding house.

Our Healthiest States and Cities.

The marine hospital service has just made public the result of its interesting effort to discover the healthiest place in the United States. Reports made to it from 1,190 cities and towns having 1,000 or more inhabitants are the basis of its curious announcement that Iowa, of all the more populous states, is the most healthful. Its annual death rate is 11.17 per 1,000.

Ohio leads the leading states in this respect, its death rate being 14.84. New York state's was 19.35, which is neither very high nor very low. A satirical comment of the wide fame of Colorado and Arizona as health resorts is the high death rates—25.29 in the former and 22.29 in the latter. Arizona's being the highest in the whole union. Fairness requires it to be remembered, however, that these high death rates are doubtless due to the number of incurable consumptives who go there only to die.

Of the large cities Washington has the highest death rate—21.71 per 1,000. Philadelphia and New York are very close together, with a rate of 18.55. Boston's is nearly 21, and Chicago's is 14.05—lowest of all the cities of the first class.—(From the New York World.

Happiness depends very much on the condition of the liver and kidneys. The ills of life make but little impression on those whose digestion is good. You can regulate your liver and kidneys with HERBINE and enjoy health and buoyancy of spirits. Price, 50 cents. Hefley-Arcularius Drug Co.

Why have unkept nails when you can have a manicure for a quarter? The Colorado Springs Toilet Parlors, 20 E. Kiowa. This week, ten manicure tickets $2.50 this week only.

Pleasant rooms with board. 126 North Cascade. Next door Alta Vista.

THE ALTA VISTA will make a reduced rate on contracts for the winter.

KANSAS CITY AND RETURN, $19. Santa Fe will sell tickets to Kansas City and return at rate $19, Oct. 19 to 22 inclusive, good to return to Oct. 28. Rate on account of annual exhibition American Cattle Breeders association.

We again wish to remind you that we do thorough cleaning and pressing. Colorado Springs Dye & Cleaning Works, 12 E. Kiowa. 'Phone 542.

Repairs for any stove or furnace. W. S. Russell, 103 E. Huerfano St.

Removal Notice.

Dr. H. L. Morehouse has moved his Dental office from Barnes Block, on Pike's Peak avenue to 124 East Kiowa, with Dr. M. H. Smith.

Valuable oil land for sale or lease in the rich Boulder valley, where oil is now being produced. Will also sell the privilege of boring one or more wells. Address Box 776, Denver.

We have seen the frail infant when the faint struggle for existence seemed almost ended, resuscitated and made strong by the use of WHITE'S CREAM VERMIFUGE. Price, 35 cents. Hefley-Arcularius Drug Co.

BUSINESS LOCALS.

DR. W. K. SINTON,
Dentist; El Paso block. 'Phone 551-A.

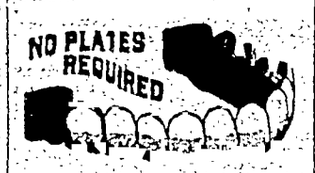

Teeth Cleaned, 50 Cents

Platinum Fillings $1.00
Alloy Fillings 50c

Triple Suction Plate with our famous aluminum lining and best teeth, for $7.50.

Free extracting with all orders for plates or bridge work.

Gold Crowns $5.00.

Fifteen years experience; six years in Colorado Springs.

NEW YORK DENTAL PARLORS
15 and 16 Exchange Bank Block, Entrance Elevator, Pike's Peak Ave.
H. W. CUSSONS, D. D. S.

"I'll Bet Stevens didn't do that," is what they say when it's poor work in kodak developing and finishing that is under discussion. We have a brick house but this ought to make you tumble.

The Stevens Fotograferie
24-26 East Bijou St.

PRINT SPECIAL
SATURDAY ALL DAY
One case dark Prints, good styles and quality, usually 6c to 7c a yard. Saturday only, per yard 4c

SHOE SPECIAL
SATURDAY ALL DAY
One lot of Infants' soft sole SHOES in black, tan, red and blue, in button or lace, sizes 0, 1, 2, and 3, per pair 20c

Underwear Special
SATURDAY ALL DAY
Men's Shirts and Drawers, extra heavy, fleeced cotton. A 75c quality everywhere. Here Saturday per garment 47c

Dress Goods Special
SATURDAY ALL DAY
47-inch cloth finish Poplin in black and colors. A regular $1.25 quality. Saturday, per yard $1.00

Duchess Satin Special
SATURDAY ALL DAY
One piece 23-inch fine, soft DUCHESS SATIN. Hard to beat for $1.25. Here Saturday at, per yard $1.00

PATTERN HATS
SATURDAY ALL DAY
Special display of high-class Pattern Hats. The finest collection ever shown here. A wide range of prices, starting as low as, each $5.00

Petticoat Special
SATURDAY 6 to 9 p. m.
One case Ladies' ready-made flannelette petticoats "knee" length, substantial band. Saturday 6 to 9 p. m., each 25c

THE JOHNSON & WILBUR MERCANTILE COMPANY.
20, 22 and 24 E. Pike's Peak Ave.

Special Clearance Sale of
SURPLUS DRESSERS!!!
Mahogany! Oak! Maple! Curly Birch!
DINING TABLES!!!
Buffets! Sideboards! Sewing Tables!
Misfit Rugs! Carpets! Portieres! Etc!
Entrance to Elevator 120 So. Tejon St.
FRED S. TUCKER 2 Acres Floor Display.

Read the "Wants"

If you are in the market for a
Wagon
That gives satisfaction under all conditions.
Call and examine the
"Birdsell"
or
Rushford
and we will do business with you.
HEMENWAY & CO.
31 S. Cascade.
4 E. Huerfano.
Phone. 252.

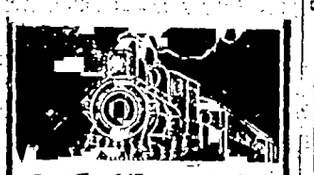

The Smith Premier Typewriter Is a Headlight
THAT MAKES CLEAR THE PATH TO BUSINESS SYSTEM AND SATISFACTORY CORRESPONDENCE.
SEND FOR CATALOGUE
The Smith Premier Typewriter Co.
1637 Champa Street, DENVER, COLO.

ST. JOHN & BARNES
A Warm House
is necessary to every man if he wishes to enjoy his meals. A poor start in the morning oftentimes makes the difference between a good or bad business day. Why not be comfortable and have your house heated by one of our "SPENCE" or "PERFECT" Hot Water Heating Plants. None better—no dirt, 50 per cent. saved in your coal bills. Your inquiries solicited.
'PHONE 13. THE PROMPT PLUMBERS 204 North Tejon St.

OUR STOCK IS LARGEST
OUR QUALITY BEST
OUR PRICES LOWEST
COME AND SEE US.
COLUMBUS BUGGY CO. 117 East Bijou St.

In the Canon Mine
the very best coal on earth for heating and cooking purposes has been found. Experience has proved its quality beyond dispute. We handle this coal, knowing and recognizing its superior value. Act on our judgment once and give it a trial. After that you'll need no hint from us to know what to do. Save money, avoid annoyance, order now. Canon City Nut for $5.00 a ton; Lump, $5.50.
Dollinger & Harrison,
Successors to WM. LENNOX

MILLIONAIRE
As near to a perfect cigar as experience, skilled labor and money can produce

CHARLES W. DAVIS. A. W. WRIGHT. J. McK. FERRIDAY.
J. McK. Ferriday & Co.
STOCK BROKERS, INVESTMENT AGENTS.
Members Colorado Springs Mining Stock Exchange.
Hagerman Building.
Private wire to Cripple Creek. Stocks carried on margins at usual rates. Cripple Creek quotations at our office as soon as made.
Cable address: "Ferriday," Colorado Springs. Lieber's code, Western Union code, Ferriday code No. 2.

W. B. STORER. N. H. PARTRIDGE.
PARTRIDGE & STORER
GIDDINGS BLOCK
Telephone 248.
P. O. Box 827.
BANKERS AND BROKERS.
Members Colorado Springs Mining Stock Exchange.
Cripple Creek quotations received at our office instantly over private wire.
Private wire to Pueblo.

HUNDLEY & MILLER,
Private Wires Denver and Cripple Creek. Brokers. Suite 7, Bank Building. Phone 285

We are in a position to promote any legitimate mining or industrial proposition.
We buy or sell first class bonds of western industrials or municipalities.
We are members of The Colorado Springs Mining Stock Exchange, and solicit your orders for mining stocks traded there.
For market letter and information, write to
OUR BROKERAGE DEPARTMENT.
The Reed Investment Co.
Successors to the Reed & Hamlin Investment Company.
OFFICES: Bank Block, Colorado Springs, Colorado. 'Phone 190.
Downey Building, Cripple Creek, Colo. 'Phone 88.

W. J. HENDRICKSON
BROKER Cripple Creek Investments A Specialty
Member Colorado Springs Mining Stock Association
Handbook of the Cripple Creek district. Daily Quotations and Private Telegraphic Code forwarded to any address upon request.
Cable address: "Henson." Office, 25 Bank Bldg, Colorado Springs.
P. O. Box 1033. Telephone 105-A.

HAVE YOU HEARD
That our mining stock market is advancing? It means MONEY to YOU if you INVEST NOW. Call, write or wire me AT ONCE—YOU CAN'T MISS IT.
G. A. C. DUER,
Suite 41, P. O. Building. Colorado Springs, Colo.

Pres. L. Tutt, Vice Spencer Penrose, Sec.-Treas. C. M. MacNeill, N.-P. Gen.-Mgr.
United States Reduction and Refining Co. WORKS COLORADO CITY.
BRANCH OFFICE: Room 11, El Paso National Bank Block.
Telephone Main Office 248. Telephone—Branch Office, 241.

WE BEG TO ANNOUNCE TO THE PUBLIC OUR

NICKEL-IN-THE-SLOT
TEN-PARTY LINE PROPOSITION,
FOR PRIVATE RESIDENCES.
GIVES RESIDENCE TELEPHONE SERVICE FOR
5 CENTS PER DAY.
THE COLORADO TELEPHONE COMPANY
TELEPHONE 2. 120 EAST KIOWA STREET.

Burlington Route

Is There a Good St. Louis Train?

There is—ONE.
It is called the St. Louis Special and it runs over the Burlington Route.
Leaves Denver..... 2:15 p. m.
Arrives Kansas City.....11:40 a. m.
Arrives St. Louis..... 6:56 p. m.
Equipment: sleeping, dining, and reclining chair cars.
Another good train for St. Louis leaves at 10:05 p. m. Omaha and Chicago trains leave at 4:00 p. m. and 10:00 p. m.
Tickets at Offices of Connecting Lines.
Ticket Office, 1039 Seventeenth Street
G. W. VALLERY, General Agent, Denver.

WORK ON SEDAN PROPERTY

Lessee Kellum Believes He Has a Big Mine---Good Strike on the Home Stake.

Special to the Gazette.

Cripple Creek, Oct. 18.— Lessee Kellum on the Sedan company's Anna Bell claim on Galena hill, is at present engaged in sinking, intending to put the shaft to the 220-foot depth as rapidly as possible and run out another level from there. The lateral work at the 120-foot level has proven up great values in the property, and although the lease is tied up by the Sedan-Sunshine injunction, the development work that is being followed is proving to his entire satisfaction that the property is one of the coming big mines. The main vein varies considerably in width, but the values have been more or less permanent throughout the whole course of work. At the 200-foot depth it is figured that about 60 feet of crosscutting will be necessary to reach the veins, and it is hoped that by the time this is done, the litigation will have been disposed of in some satisfactory way.

The crosscut at the 145-foot level of the Eleanor, is still being pushed by the Eleanor Leasing company for the extension of the Sedan vein. The crosscut is being run at an angle toward the vein in an easterly direction where the lessees believe they will have the best showing when the vein is cut. So far the porphyry dike lying west of the vein has not been reached.

A strike that may result in something good at a later date has just been made in the deep shaft on the Home Stake, adjoining the Sedan on Galena hill. Colorado Springs parties are operating this property, and are continuing the sinking from the 402-foot point, where the vein was cut on its dip into the shaft. It measures from two to four feet in width, but so far no pay values have been found. Considerable drifting will be followed up on it at a little greater depth. The vein has all the characteristics of the Sedan vein, and as it is in the granite formation entirely, it is believed by the lessees to be that lead.

A new shaft house is being built by Armstrong and associates, leasing the Leward company's Eureka claim on Galena. The lessees also contemplate putting on a plant of hoisting machinery in the near future. The shaft is down to a depth of 50 feet on a vein opened near the surface. Occasional pay assays are had from this lead in the drifts, which are being extended to the north and south.

Sexton, Burris and company, leasing the north block of the Last Dollar, are now crosscutting from the Last Dollar main workings into their block of ground. The work is being carried on at a depth of 550 feet, and the drift will have to be run for 240 feet in order to reach the lessees' ground. The lessees have been following the vein from which good ore was obtained in the 200-foot level of their block and they will have over 200 feet of stoping ground on this lead when they get into their own property again, as the Sexton block is considerably higher up the hill than the main workings. They have the privilege of entering their lease through the main workings as often as they wish, provided they deepen the shaft to the point at which their drifts are run.

A. D. Kenyon and company, operating the Atlanta of the Gilpin and Cripple Creek company, have unwatered the shaft and will begin development work in a few days. They will resume in the 240-foot level, taking up the work where the company left off a few months ago. At this depth small seams of pay ore have been opened.

Weaver and Steelsmith, working on the Findley, today sent out 15 carloads of ore that will average about $40 per ton. This is supposed to be the final clean-up of the lease, as it is understood that an extension will not be granted. The lease expired on Tuesday.

A 15-ton shipment of $70 ore was sent out today by White & Company, leasing the north end of the Theresa. The lessees have just cut a new vein in the bottom of their shaft.

The new shaft which is being put down by the Modoc company has attained a depth of 200 feet and rapid progress is being made in sinking.

A large shipment sent out by lessee Worcester, who is operating the Matoon block of the Dante company's property has returned an average value of $50 per ton.

A good vein has just been opened at a depth of 400 feet in the Mary Alice, adjoining the Independence group on Battle mountain.

MARKET RECEIVING EASTERN ORDERS

Local Brokers Are Greatly Encouraged at the Outlook---Weakness in Prospects Due Only to Flood of Margin Stocks.

Colorado Springs, Oct. 18.— The mining stock market yesterday presented a combination of weakness and strength which was very remarkable. In the mines list the majority of the stocks traded in manifested great strength, while in the preferred and common list the weakness was more striking than it has been on any day in many weeks. In many instances stocks sold lower than they have ever sold before.

The explanation of this singular contrast which is made by several brokers familiar with the situation is that owing to the high margins which have been required on some of the low-priced shares a great deal of stock has been thrown on the market.

Although 30-day contracts can no longer be made they will keep on maturing until the 15th of November, 30 days after the rule went out of effect. The margin stocks, therefore, are causing the trouble now.

On the other hand the strength which is manifested is due to a most prosperous condition of the market, aside from the margin aspect. A careful canvass was made yesterday of many of the prominent brokers, and without exception, they all expressed the most bullish sentiments.

Several brokers stated that their eastern business had almost doubled in the past few days and that there was every evidence that a good line of orders would continue to come in.

"It is too early," said one broker, "to expect much from the quotations which are now being sent out; but eastern orders are certainly more numerous with me than they have been in many weeks, and the whole market for the higher class of stocks indicates that there is a splendid line of buying orders coming in.

Another broker who has been one of the most persistent bears on the market stated that he believed nothing could keep the market down now. "There is money in abundance waiting and the least upward tendency will loosen it. All the people want is a chance to make something. Look at the demand for Isabella today when it began to show strength. This weakness in the prospects stocks is only temporary. I look for a big advance all through the list at any time now."

MACHINERY FOR HIDDEN FORTUNE

Complete Hoisting Plant Purchased in Denver---This City Is Supplying Quantities of Machinery for the Black Hills.

Lead, S. D., Oct. 16.—The Hidden Fortune Mining company, through its superintendent, George M. Nix, of this city, and Otto P. Th. Grantz, of Deadwood, who was the owner of the famous Hidden Fortune mine that is now owned by the company organized by H. J. Mayham and associates, of Denver, has purchased a complete hoisting plant for the shaft that is being sunk in about the center of the 200-acre tract of ground north of this city. The purchase was made by these men while in Denver last week at the carnival. The machinery will be here in a few days and it will be installed as soon as possible. The grading for the plant has been completed and the work of erecting a building has commenced. Denver machine companies are getting in on the machine trade of the Black Hills to a great extent. In the past six weeks three complete hoisting plants have been sold by one Denver company and an order will be placed in a few days for the fourth to the same concern. The machinery that is in use at the mines, which came from Denver, is giving excellent satisfaction. At the hoisting works of the Black Hills Belt Development company, a Colorado Springs concern, a Denver plant complete is used, capable of sinking 1,000 feet. The University Mining company, in Custer county has a new plant in operation from Denver and John Sidle, of Custer, has a complete plant on the track for Milwaukee people, which has just arrived from Denver. In the past few days several representatives from Denver manufacturing companies have been looking over the field in the Hills and they state that they are going to do business here on a large scale. This will necessarily be to the exclusion of machinery from Chicago and other eastern points. The Colorado and Black Hills mining men seem to have a mutual understanding now and by one another and this will apply to practically every branch of business. The Black Hills people who attended the Denver carnival all came back home with new ideas and it is believed that they made an "impression" on the Coloradoans as to their size and general importance.

LA DURA M. & M. CO.

Organized by Local Mining Men to Operate in Old Mexico--Mine Located Near Chihuahua--Railroads Approaching the Property.

La Dura Mining & Milling company has been organized in this city and incorporated under the laws of Wyoming to operate in Old Mexico. The mine is situated at Piedra Larga, State of Mina, Chihuahua, and comprises 1,500 acres of mineral land. The vein has been opened up for a length of 300 feet and two shafts sunk, one to a depth of 75 feet and one to a depth of 150 feet, and connected by drifts. The vein shows an average width of eight feet and carries values of $25 per ton. The ore is free milling, and the company has a ten stamp mill on the ground, and will commence active operations at once.

In addition to the 1,500 acres of mineral land they have bought from the Mexican government 4,500 acres of pine land. It is estimated that on the pine land there is 20,000,000 feet of pine. There are two railroads building to the property and at present are within 60 miles of the mine. When the railroads are completed it is the intention of the company to erect a saw mill and manufacture lumber.

The officers of the company are D. Van Mispelkar, president; W. H. Colburn, vice-president; R. K. Harrison, secretary, and J. W. Bothwell, treasurer. The main office is at 401 South Tejon street.

MINING NOTES AROUND TOWN

The information that the Mary Nevin property has been bonded and leased aroused much satisfaction in mining circles yesterday, for the property is promisingly located and well worth the vigorous work which is to be expended thereon. "All Cripple Creek needs now," said a prominent mining man yesterday, "is to have a few more strong lessees take hold of claims which have never been thoroughly developed. Many claims on Raven, Bull and Ironclad hills offer excellent opportunities to those who will operate on a large scale. There is plenty of money in the east waiting for investment and I believe that if local promoters would organize leasing companies to make mines out of some of the good, but idle territory in Cripple Creek, the market would be benefited more thereby, than by any other means which could be devised."

MUCH DEVELOPMENT WORK IS BEING DONE ON CLYDE.

An immense amount of money has been spent by the owners of the Clyde mine on Bull hill in carrying forward development work. Now the shaft is to be carried down an additional 200 feet as quickly as possible. Drifts and crosscuts have been run in different levels, but no pay ore has been found. The crosscut through the Rigi at the 800-foot level is now into that territory 150 feet. A 10-foot dike was recently cut of low grade ore and drifts are now being extended with the expectation that pay values will be found. The Clyde mine is surrounded by some of the best shippers of the entire camp and it will be strange if ore is not uncovered from the developments now in operation. There is some water in the mine and the pumps throw about 100 gallons a minute. This is so trivial that no fear is entertained from this source whatsoever.

PRINCE ALBERT RECEIVING GOOD ROYALTIES FROM LESSEES.

During September 260 tons of ore were shipped from the Prince Albert mine, located on Beacon hill, the average value being $20 in gold to the ton. The company has received on an average of $1,000 a month for the past four months in royalties from the lessees and shipments are continually going out from the property. Most of this ore has come from block 10 and some from block 11. The grade from the latter is about $30, also.

MINING COMPANIES REMOVE PRINCIPAL OFFICES HERE.

The Acacia Gold Mining company filed in the county clerk's office yesterday a certificate of amendment to charter to remove the principal office of the organization from Cripple Creek to Colorado Springs.

The Gold Coin-Santa Rosa and Mexican Mining company filed articles of incorporation here yesterday. The principal office of the company is to be here, and it will operate in Colorado, Old and New Mexico, Utah and Arizona. The directors are J. A. Van Eaton, J. W. Cleaver, F. N. Weimer, J. W. Nicholas, Lewis Ginger, J. F. Williams and M. F. Terry.

WORKINGS OF VARIOUS LESSEES THROUGHOUT THE CAMP.

McInnis & Corrigan, leasing on the Findley, are saving a little ore for a trial shipment. A drift is being extended now on the bottom level for a known vein and shoot.

A big shipment of ore was sent out from the Weaver-Steelsmith lease on the Findley-Mountain Beauty workings today. The ore is estimated to return values of two ounces to the ton.

Clegg & Allen have secured a two-years' lease on the Little Fauntleroy claim, adjoining the Anaconda property on Gold hill. The claim is cut by the Ophelia tunnel, and arrangements have been made whereby the lessees will crosscut into their ground from the tunnel level.

Carter and associates, leasing on the Temonl company's ground, a controlling interest in the stock of which is held by W. S. Stratton, are now making regular shipments of medium-grade ore.

White & Johnson, leasing on the north end of the Theresa, on Bull hill, shipped 15 tons of ore, estimated to be worth about $10 to the ton. These lessees are developing a block of ground hitherto unproductive, but with its present showing it promises great results.

The Welch Brothers, of Anaconda have taken a lease on the Widenwake on Raven hill for two years, with a royalty of 20 per cent, flat. The mine has an established reputation as a producer, and the lessees have ore to start on. They will sink the shaft and develop the property at depth.

The [illegible] Boy company, owning and operating the claim of that name on Raven hill, have made a strike at a depth of [illegible] feet from the surface. The vein is four feet wide and has all the characteristics of the Jack Pot-Doctor vein, although the claims are over a thousand feet apart.

SUCCESSFUL LEASE ON MARY McKINNEY TERMINATED.

The last carload of ore from the Burke & Frye lease on the Mary McKinney has been shipped, and one of the most successful leases in the camp has passed out of existence. The machinery will be removed from the claim and will be stored until such time as the lessees acquire a desirable lease elsewhere. It is reported that Burke & Frye have cleaned up about $20,000 in the venture. With the expiration of this lease the ground of the Mary McKinney is clear and for the present, at least, no more leases will be granted.

Five broad gauge carloads of ore that will average about $35 a ton were sent out yesterday from the Legal Tender, [illegible] by the Golden Cycle company. The greater portion of the force employed on the mine is still engaged on dead work and regular shipments will not be commenced for at least two weeks to come.

The new plant on the Joe Dandy on Raven hill steamed up yesterday. This mine is one of the few producers of the camp owned individually. Its owners are Drs. Coe and Rice of Colorado Springs.

ELECTION NOTICE!

STATE OF COLORADO,
County of El Paso, ss.

Pursuant to the provisions of Section Twenty-one (21) of Chapter Thirty-four (34) of the General Statutes of the State of Colorado, entitled "Elections," notice is hereby given that a General Election will be held in the several voting precincts in said County of El Paso, in the State aforesaid, on the Tuesday succeeding the first Monday in the month of November, A. D. 1901, to-wit: on the Fifth (5) day of November, A. D. 1901, That on said day the following officers are to be elected, to-wit:

One County Clerk and Recorder.
One County Treasurer.
One County Sheriff.
One County Assessor.
One County Commissioner, within and for Commissioner's District No. Three.
One County Judge For full term.
One County Judge To fill vacancy.
One County Superintendent of Schools.
One County Surveyor For full term.
One County Surveyor To fill vacancy.
One County Coroner.
One Justice of the Peace for each Justice Precinct.
One Constable for each Justice Precinct.
And One Justice For short term where vacancy exists.
And One Constable For short term where vacancy exists.

In witness whereof, I have hereunto set my hand and official seal, at Colorado Springs this 10th day of October, A. D. 1901.

(Seal) W. H. Reed, County Clerk.

Beautiful Hair makes Beautiful Women
NEWBRO'S HERPICIDE MAKES BEAUTIFUL HAIR, because it destroys the deadly microbe at work upon the hair roots thus making dandruff and falling hair impossible, and promoting a thick, luxuriant growth of hair, increasing the owner's good looks fully 100 percent.
"It will also cure your father, brother, husband or sweetheart of any male affection they may have, area bald-head, for it works like a charm upon the baldest pates. Use it yourself, then you will surely recommend it."
For Sale at all First-Class Drug Stores.

William P. Bonbright & Co.
Bankers and Brokers
Colorado and New York Stocks Chicago Grain and Provi
Private wires to Chicago, New York and Boston
Continuous quotations posted in Customers' Room, 29 N. Tejon St.
Unsurpassed facilities for execution of orders on the exchanges of Colorado Springs, Chicago, New York and London.
LONDON OFFICE 15, GEORGE ST., MANSION HOUSE.

Shove, Aldrich & Co., Bankers and Bro
Telephone No. 55.
Cable address: "Should."
9 SOUTH TEJON STREET, COLORADO SPRINGS, CO

The KINNEY-DUNCAN INVESTMENT COMPA
Cable Address "Kindun." Use Western Union and Bedford McNeill Codes.
Telephone 262. Rooms 22 and 23 Exchange Bank Building, Colorado Spr

CLARENCE EDSALL.
JOHN H. HOBBS.
JOHN J. KEY.
EDSALL, KEY & CO., Private Telephone W Connecting all
MINES, MINING STOCKS AND INVESTMENTS.
BRANCH OFFICES:
National Hotel, Cripple Creek, Colo.
105 North Third St., Victor, Colo.
Main Office: Hagerman Block,
COLORADO SPRINGS, COLORA

J. ARTHUR CONNELL.
ERNEST H. EVERY.
Cable Address, "Convery."
Telephone 259.
Connell & Every, Bankers and Brok
Successors to J. ARTHUR CONNELL.
67 to 68 Portl Building
Our latest and best Cripple Creek Hand Book, with indexed map showing location of prospectties of all mining companies, is now ready for distribution.
Money advanced at current rates to pu mining stocks. Approved stocks accepted as lateral for additional purchases.

SEND FOR A PROSPECTUS OF THE GOLDEN CYCLE MINING
Tucker, Ballard & Co., Investment and Finan Brokers,
109 Pike's Peak Avenue. - - - - Colorado Springs, Colorado.

The Baldwin-Burris Brokerage Co.,
Paid up Capital Stock, $50,000.00.
S. J. BURRIS, President, Member Colorado Springs Mining Stock Exchange.
Stocks, Bonds, Grain, Provisions, Mining Stocks.
Direct wires to New York and Chicago. Continuous Mining Stock Quotations.
Stocks Bought and Sold on Margin.
19 East Pike's Peak Avenue, AND AT 235 NORTH UNION AVENUE PUEBLO, COLO.

CROSBY-EHRICH SYNDICATE, Mining Stocks
Hagerman Building, Colorado Springs.

J. R. McKINNIE, President. R. P. DAVIE, Vice President. L. L. AITKEN, Sec'y and Treas.
THE McKINNIE-DAVIE INVESTMENT COMPANY,
MINING AND GENERAL INVESTMENTS.
Colorado Springs, Colorado. Cable Address "McKavie." CODES USED Bedford McNeill. Western Union. Anglo-American. Leiber Standard. A. B. C., 4th Edition. Moreing & Neal.

We most cordially invite the public to inspect the Mountain Boy and Bogart on Raven hill. We can satisfy that the prospects are very good indeed for a big pay mine soon. Insist upon your broker buying Mountain or give us your order. Our offices are always in charge of one of the firm.
The Broyles-Ensminger-Gittell Investment Co
Cripple Creek, Colo. 121 Bennett Ave. Phone [illegible] Denver, Colo. 703 17th St. Phone 1334.

WILLIAM A. OTIS & COMPANY
Bankers and Brokers
GIDDINGS BUILDING TELEPHONES 777 AND 18
Members Chicago Board of Trade, Colorado Springs Mining Exchange.
ORDERS EXECUTED IN
Stocks, Bonds, Cotton, Coffee, Grain, Provisions and Mining Securities.
INTEREST PAID
on credit balances.
PRIVATE WIRE SYSTEM,
comprising 18,000 miles, to all prominent exchanges in the United States and Canada.
Foreign and domestic exchange bought and sold on all principal cities of the world.

Buy Moon Anchor At Present Prices See us for information
L. L. AITKEN & CO., Brokers

We have $25,000 to $50,000 to loan on good inst's. real estate.
PEYTON RANDLE & CO.,
BROKERS. Mines and Mining Stocks.
715 FIRST NATIONAL BANK BLO

Delany & Delany Bankers & Brokers
Members of the Colorado Springs Mining Stock Exchange, the Cripple Creek Exchange.
OFFICES:
35-37 Hagerman Bld'g. Colorado Springs, Colo. Tel.
365 Bennett Avenue, Cripple Creek, Colo. Tel. 147.

THE CRIPPLE CREEK MINING INVESTMENT CO.
INCORPORATED
P. O. Box 63. Telephone 185. Private Wire to Colorado Springs Exchange
317 Bennett Ave. Cripple Creek, Colorado.

THE GAZETTE IS THE ONLY NEWSPAPER IN THE STATE WITH ITS OWN PRIVATE WIRE TO THE COLORADO SPRINGS MINING STOCK EXCHANGE.

THE COLORADO SPRINGS MINING STOCK EXCHANGE

Colorado Springs, Oct. 18.—The market had a healthy tone today, and there were more advances than there were declines. In some instances very good gains were scored, while nowhere was there any instance of especial weakness. The mines list manifested more strength, the prospects stocks being a little under the weather. It is said that some of the old timers who were buying some stock in the market at this time last year, and who advocated the abolishment of day trading, looks for any decided change until the effects of the law are somewhat modified by time. Two was the strong stock again today, selling at 72½, but it shared the honors this time with Doctor, which went to 60, and with Isabella, which manifested much strength, closing with a net advance of one cent at 46½. Ingham underwent a sympathetic advance, closing at 13¾. Gold Dollar sold at 18¾, a good recovery, but Golden Cycle was still weak at 60. Work was low at 12½. Pointer sold at 5¾. Champion sold down to 3¼, and Mollie Dwyre went down to 6½. Missouri went at 3½. Nellie V. sold at 2½. Morning Star was a trader to the amount of 20,000 shares at 4¾. Agnes declined to 6¾ and Helen B. went off to 2¾. Sedan closed at 6. The strength of the mines stocks and the weakness of the lower-priced shares presented today one of the most striking contrasts which the market has ever shown.

MINES.

Stocks—	Bid.	Ask.	Sales
Acacia	15¾		1000
Bonanza	25	27	
Big Mountain	18½	20	
Black Bell	8½	10	
Cripple Creek Terrible	72		
Cripple Creek Con	71½	71½	1000
Dante	4	4½	2000
Doctor Jack Pot	60	60½	7000
Elkton Con	1.65½	1.66½	1000
Findley	72	72½	1000
Golden Cycle	16		500
Granite	8	8	2000
Gold Dollar	18¾	18¾	1000
Golden Cycle	60	60½	2500
Ironclad	37	40	
Jack Pot	57	63	
Lexington	13½	14	10000
Mary Lease	15½	16½	21400
Mollie Gibson	40		5000
Mount Rosa	3¾	4	
Old Glory	1	1½	5000
Pearl	1	1½	
Rose	60	65	
Stella	1½	2	
Vindicator	1.30	1.35	

PREFERRED PROSPECTS.

Stocks—	Bid.	Ask.	Sales
Big Bill Ajax	13½	14½	4000
Bull Hill	5½	5¾	
Cresson	6	6½	
Cripple Creek Northern	12		
Dr. Neff	2½	2¾	12000
Franklin	5	6	
Geneva	7		
Independence	57½	58	1000
Iron Hill	6	7½	1000
Lone Pine	8½	9	
Mabel	2½	3½	5000
Mt. Lincoln	3	4	
Pharmacist	6	7	
Portland	24	25	1000
Quintette	2½	3	
Silver Cord	1½	2	
Stella	5½	6	1000
Vindicator	34	35	
Wonder	4	4½	
Yellow Girl	1½	2	
Yellow Jacket	14	15	
Zeb	2½	3	

MORNING CALL

SEPARATE SALES

MINES.

Acacia, 1,000 at 15¾.
Doctor-Jack Pot—500 at 59¾.
Elkton—500 at $1.66½, 500 at $1.66.
El Paso—2,000 at 70¾.
Findley—2,000 at 77½.
Golden Cycle 1,000 at 60.
Mollie Gibson—500 at 21.
Pharmacist—1,000 at 7.

PREFERRED PROSPECTS.

Alamo 4,000 at 13¾.
Rob Lee—6,000 at 2.
Bostwick—1,000 at 6.
Champion—1,000 at 3¼.
Echo 4,000 at 2¾.
Eclipse 1,000 at 11¾.
Gold Bond—2,000 at 2¾.
Midway—10,000 at 5.
Missouri—1,000 at 4.
Molly Dwyre—2,000 at 6½, 3,000 at 6¾, 2,000 at 6½.
Morning Star—20,000 at 4¾.
Nellie V.—2,000 at 2½, 2,000 at 2¾, 1,000 at 2½.
Olive Branch—1,000 at 5½.
Pappoose—3,000 at 2.
Sedan—2,000 at 6.

PROSPECTS.

Agnes—1,000 at 5¾.
C. K. and N.—5,000 at 2.
Figaro—6,000 at 6½.
Helen B—1,000 at 2.
Lasca—5,000 at 6½.

AFTERNOON CALL

SEPARATE SALES

MINES.

Acacia—1,000 at 15¾.
C. C. Con—1,000 at 7¼.
Dante 1,000 at 4¾, 2,000 at 4.
Doctor-Jack Pot—500 at 59½, 500 at 59¾, 4,500 at 60.
El Paso—1,000 at 71, 500 at 71¾, 500 at 71¾, 4,500 at 72, 500 at 72¼, 500 at 72½.
Gold Dollar—1,000 at 18¾.
Gould—3,000 at 14.
Ingham—24,000 at 13, 1,000 at 13¼, 4,000 at 13¾, 1,000 at 13¾.
Golden Cycle 1,500 at 60.
Isabella—100 at 45¾, 7,000 at 45, 4,500 at 45¼, 7,200 at 46, 1,000 at 46¼, 1,000 at 46½.
Jack Pot—3,000 at 40.
Pointer—2,000 at 5¾.
Work—1,000 at 12¼.

PREFERRED PROSPECTS.

Alamo—2,000 at 13¾.
Bob Lee 6,000 at 2¼.
Calera—1,000 at 2¾.
Champion—1,000 at 3¼, 1,000 at 3¼.
Easter Bell—1,000 at 2¼.
Eclipse—2,000 at 11¾.
Echo—1,000 at 1¾.
Eleanor—2,000 at 2¼.
Flower of the West—2,000 at 2½.
Gold Bond—1,000 at 4¾.
German-American—1,000 at 3.
Hart—1,000 at 7.
Keystone—1,000 at 7.
Little Nell—1,000 at 6¾.
Mariposa—1,000 at 2¼.
Midway—5,000 at 5¾.

When the Curtain Falls

and you sit down to your after theatre luncheon, a delicious requisite is a bottle of

Saint Louis

A·B·C·

BOHEMIAN

"King of All Bottled Beers"

appetizing and health giving. Its perfect purity, beautiful color and sparkling brilliancy will endear it to the heart of every connoisseur, while its rich hop flavor is indescribably pleasing to the palate. The Ideal Family Beer.

Order from

WAGNER-STOCKBRIDGE MFRG. CO., Colorado Springs.

Our dainty book of menus "Some German Suppers" free on request. The American Brewing Co., St. Louis, Mo.

Bottled at the Brewery Only. Never Sold in Bulk.

THE LEDGE

THE LEDGE

THE LEDGE

Extract from Mr. W. Weston's report, dated Oct. 14, 1901.

Reserves of Ore

"By the most conservative methods of reckoning there are in reserve above the fifth level, as proved by the various workings already described, One Hundred and Fifty Thousand Tons of ore of a gross value of $10.00 per ton. Deducting from this $6.00 per Ton for cost of mining, development work, treatment and loss in treatment, which is a liberal allowance, there remains in reserve ore which will pay a net profit to stockholders of $600,000.00"

Only 20c per Share

John H. Pape & Co.

27 and 28 Hagerman Bldg.
COLORADO SPRINGS
COLORADO

Missouri—1,000 at 3½.
St. J. T.—2,000 at 1¾.
Morning Star—1,000 at 4¾.
Nellie V—6,000 at 2½, 2,000 at 2¾.
Pappoose—3,000 at 2.
Rose Maud—1,000 at 5¾.

PROSPECTS.

Agnes—1,000 at 5¾, 2,000 at 5¾.
Antelope—5,000 at 1¼.
C. K. and N.—3,000 at 2.
Deadshot—5,000 at 1.
Free Gold—3,000 at 60c.
Golden Age—1,000 at 1¾.
Golden Dale—2,000 at 1¾.
Golden Eagle—1,000 at 2¾.
Gold Knob—1,000 at 5¾, 4,000 at 6.
Helen B—1,000 at 2¾, 4,000 at 2¾, 1,000 at 2¾.
Leon—6,000 at 1.
Omega—1,000 at 1¼.
Prin-Sell—7,000 at 1.

CRIPPLE CREEK EXCHANGE

Following are the sales and closing quotations on the Cripple Creek exchange as received over the private wires of J. S. FERRIDAY & CO., Hagerman Building:

Stocks—	Bid.	Ask.	Sales
Acacia	15		5000
Blanche	2¾		4000
Beacon Hill Ajax	5¾	6¼	2000
C. K. and N.	2	2¼	5000
Celestine	60c		9000
Constantine	2¾	2¾	1000
C. C. Con	7¼	7¾	1000
Damon	7½	8	1000
Ernestine	1¼	1½	5000
El Paso	72¼	73	1000
Findley	77½		1000
Gold Bond	4½		1000
Guyot	60c	80c	10000
King Gold		1	1000
Lucrative	10c		2000
Mary J	5¼		5000
Montrose	1½		2000
Mountain Beauty	2¾	3¼	10000
Mariposa	2½	2¾	1000
Nellie V	2½	2¾	1000
O. K.	1¼	1½	1000
Palace			1000
Sedan	6¾		5000
Solitaire	5½	5¾	1000
Transvaal	60c		1000

Total 80,000

EASTERN MARKETS

By Associated Press.

New York, Oct. 18.—Attention was wholly centered on the Northern Pacific question today and the more the operators in stocks studied the problem the more they did not understand it. The continued activity of Northern Pacific preferred, in contrast to its stagnant condition up to yesterday evening since the corner in the common stock was the occasion of the interest in the subject. Conjecture exhausted itself in forming rumors that would give a plausible explanation of this development. The conclusion seemed unavoidable that actual steps were being taken in the Northern Pacific settlement, although there were some observers bold enough to claim that the transactions in Northern Pacific preferred did not represent genuine transfers of the stock at all. This interpretation was strained but it serves to illustrate the completely mystified condition in the street. Another far-fetched explanation was that the new Burlington railway incorporated Wednesday would exchange its stock for the bonds which were issued jointly by Northern Pacific and Great Northern in exchange for the Burlington stock purchase. This operation would be in effect to cancel the whole Burlington deal and thus remove the cause of conflict for control of Northern Pacific. But this would not explain the absence of a single share of Northern Pacific common in the dealings. That it might be a satisfactory solution to some of the capitalists concerned in the venture was not doubted. The broad intimations from sources usually accredited to Morgan influences of the undoubted right of the Northern Pacific company to retire Northern Pacific preferred, caused an uneasy feeling that the whole dispute was in danger of breaking out again, although the urging of such a claim without enforcing it might be designed to exert moral influence upon the opponents in the settlement. The source of the selling of Northern Pacific preferred continued to be shrouded in mystery and the fact that Harriman brokers were employed in some of the selling added to the confusion of sentiment, whether designedly or no. As it is believed that the Morgan-Hill claims to absolute control rest entirely on their holding of a majority of the common stock with a proposed retirement of the preferred, it was ingeniously suggested that their holdings of the preferred might be coming upon the market. But this would not explain the advancing price of the preferred, which breached 109¾ at one time today, 7¾ above Friday. Also to refute the suggested retirement at par. Another suggestion was that a valuation above par might be designed for the stock in the terms of exchange with the stock of the intended securities holding company. It was significant that in all this whirl of rumor and suggestion, there was no further suggestion that the plans for community of interest were to be taken up where they left off when the May 9 cyclone interrupted them. The late course of the market was generally downward, resulting in reducing or wiping out the early gains except in special instances, notably Brooklyn Transit, and Amalgamated Copper. There was another sale of 200 shares of Lake Shore at a further advance of 10 points. There was strength in Lackawanna, the Minneapolis and St. Louis stocks, the Iowa Central stocks, Leather preferred and other less prominent stocks. Tomorrow's bank statement, with a decrease in cash indicated of less than two million dollars, will depend upon the loan account.

The railroad bond market was pretty firm, owing to the demand for some of the convertible bonds. Total sales, par value, $2,165,000. U. S. bonds, unchanged.

Continuous quotations on New York Stocks, Bonds, Cotton, Chicago Grain and Provisions. Wm. A. Otis & Co., 25 Giddings building.

STOCKS AND BONDS

Government Bonds.

U S ref 2s reg	109	do do coup	109
do do coup	109	U S old 4s reg	112
U S 3s reg	107½	do do coup	112
do do coup	108¼	U P 6s reg	106½
U S new 4s reg	138	do do coup	107½

Miscellaneous Bonds.

Atch gen 4s	102	M K and T 4s	96¼
do do adj	107¼	do do 2ds	70
B and O 4s	102¾	N Y Cen 3½s	104¾
do do 3½s	96¾	do do g 3½s	103¾
do do conv 4s	106¾	N J Cen gen 5s	130
Can South 2ds	100¾	North Pac 4s	104½
Cen of Ga 5s	107	do do 3s	77¾
do do 1st inc	71½	N W con 4s	102¾
C and O 4½s	107	Reading gen 4s	96¾
Chi Alton 3½s	85½	R G W con 4s	115¾
C B Q new 4s	97¾	S L and S F 4s	96
C M S P g 4s	119¾	S L Swn 1st 4s	99¾
C and N con 7s	139¾	do do 2ds	75¾
C R I and P 4s	102¾	San A Ark P 4s	86¾
C C C S L g 4s	103¾	South Pac 4s	92¾
Chi Term 4s	93	Sou Railway 5s	119
Colo South 4s	81	T and P 1st 5s	110
D and R G 4s	102¾	T S L and W 4s	81¾
Erie pr lien 4s	95¾	Union Pac 4s	105¾
do do gen 4s	87¾	do do conv 4s	107
F W D C 5s	104½	Wabash 1st s	119½
Hock Val 4½s	106¾	do do 2ds	110
L and N Uni 4s	101¾	do do Deb. B	77¾
Mex Central 4s	81	West Shore 4s	112
do do 1st inc	36¾	W and L E 4s	90½
Minn St L 4s	100	Wis Central 4s	88¾

Railroad Stocks.

Atchison	77¾	Met St Ry	127½
do do pfd	96¾	Mex Central	22½
Bal and Ohio	102	Mex National	14
do do pfd	93	Minn and St L	109¾
Can Pacific	55	Missouri Pac	91¾
Can Southern	82	M K and T	25
C Ches and Ohio	45½	do do pfd	45½
Chi and Alton	36¾	N J Central	167
do do pfd	77¾	N Y Central	156¾
Chi Ind and L	40¼	Nor and West	66½
do do pfd	71¾	do do pfd	88
Chi and E Ill	124	North Pac pfd	104¾
Chi and G W	22	Ontario and W	33¾
do do pfd (A)	85½	Pennsylvania	149¾
do do pfd (B)	44½	Reading	42¾
Chi and Nwn	200¾	do do 1st pfd	78
C R I and P	141	do do 2d pfd	81¾
Chi T and T	29	S L and S F	41
do do pfd	56¾	do do 1st pfd	77
C C C St L	87¾	do do 2d pfd	66¾
Colo Southern	15½	St L Swn	25¾
do do 1st pfd	43½	do do pfd	64½
do do 2d pfd	25¾	St Paul	163½
Del and Hud	168	do do pfd	188
Del L and W	229¾	South Pacific	55¾
D and R G	44½	Sou Railway	32½
Erie	41	do do pfd	86
do do 1st pfd	69¾	Tex and Pac	38
do do 2d pfd	55	T St L and W	20½
Grt North pfd	183½	do do pfd	35¾
Hock Valley	63¾	Union Pac	99½
do do pfd	74¾	do do pfd	88
Ill Central	154¾	Wabash	17¾
Ia Central	41½	do do pfd	36¾
do do pfd	79	W and L E	17¾
L E and W	63	do do 2d pfd	38¾
do do pfd	125	Wis Central	20
L and Nville	103¾	do do pfd	40
Manhattan L	120		

Express Companies.

Adams	150	United States	53
American	158	Wells Fargo	160

Miscellaneous.

Amal Copper	85¾	Nat Lead	19¾
Am Car Found	29¾	North American	78
do do pfd	80	Pacific Coast	62
Am Linseed Oil	18	Pacific Mail	43
do do pfd	46½	People's Gas	106¾
Am Smlt Refng	43¾	Pressed Steel Car	42¾
do do pfd	97¾	do do pfd	81¾
Am Tob Co	254	Pull Pal Car	216
B Rap Tran	61¾	Republic Steel	15
Colo F and I	83	do do pfd	62¾
Consol Gas	227¾	Sugar	119¾
Cont Tobac pfd	118½	Tenn C and I	53¾
Gen Electric	224	Un Bag Paper	13
Glucose Sugar	42¾	do do pfd	70
Hocking Coal	16	U S Leather	12¾
Intnl Paper	22¾	do do pfd	81¾
do do pfd	78	U S Rubber	15¾
Intnl Power	87¾	do do pfd	45
Laclede Gas	90	U S Steel	42¾
Nat Biscuit	42	do do pfd	92¾
Nat Salt	22	West Union	91¾
do do pfd	62¾		

The London Market.

By Associated Press.

New York, Oct. 18.—Commercial Advertiser's London financial cablegram:

The stock market today was idle in anticipation of tomorrow's holiday and the stagnation of American stocks was phenomenal. Copper rallied 10 shillings but the copper stocks were inclined to hang back. Gold to the amount of £250,000 has been sent to Egypt. Gold exports to Paris are no longer feared but Austria and Germany are still inquiring for the metal.

New York Money.

By Associated Press.

New York, Oct. 18.— Money on call steady at 3@3½; last loan 3. Prime mercantile paper 4½.

Sterling exchange firm, with actual actual business in bankers bills at $4.86 for demand and at $4.83¾@4.83¾ for 60 days.

Posted rates $4.84½@4.85 and $4.87. Commercial bills $4.82¾@¾.

Bar silver 57¾. Mexican dollars 45¾.

Bonds, governments steady; state inactive; railroads firm.

The Metal Market.

By Associated Press.

New York, Oct. 18.— Interesting features were lacking in the metal market today. Tin at London, after opening 10s lower, closed 10s higher, on speculative buying, spot being finally quoted at £113 and futures at £108. Locally a quiet and unchanged market prevailed with spot quoted at $24.25@24.75. Copper was without change locally and closed at $16.85@17 for lake and $16½@¾ for casting and electrolytic. At London prices were 2s 6d better, closing with spot at £63, 17s 6d and futures at £62 12s 6d.

Lead was very dull and unchanged both at home and abroad, closing at $4.37½ and £11, 7s 6d, respectively. Spelter was featureless closing at $4.20@4.25 here and £17 2s 6d at London. Domestic iron warrants were quiet and unchanged. Pig iron warrants $9.50@10.50; No. 1 northern foundry $15@16; No. 2 foundry southern $14@15; No. 1 foundry southern $14.50@ 15.50; No. 1 southern foundry soft $14.50@16. Glasgow warrants closed at 52s 6d and Middlesboro closed at 45s 11½d.

Chicago Cattle Market.

By Associated Press.

Chicago, Oct. 18.—Cattle Receipts, 2,000, including 300 Texans, seven cars westerns, steady at decline of Wednesday and Thursday. Good to prime steers, nominally, $6.10@6.80; poor to medium, $3.75@5.90; stockers and feeders, $2.25@4.25; cows, $1.00@4.50; heifers, $2.50@4.75; canners, $1.00@2.75; bulls, $1.75@4.75; calves, $3.00@6.35; Texas steers, $2.80@3.75; western steers, $3.75@5.50.

Hogs Receipts today, 21,000; tomorrow, 15,000. Left over, 3,000, slow and 5 to 10c lower; closing dull; mixed and butchers, $6.00@6.60; good to choice heavy, $6.20@6.40; rough heavy, $5.80@6.15; light, $5.90@6.25; bulk of sales, $6.00@6.20.

Sheep—Receipts, 8,000; dull and lower; lambs dull and lower; good to choice wethers, $3.50@3.90; fair to choice, mixed, $3.00@3.40; western sheep, $3.00@4.60; native lambs, $2.75@4.75; western lambs, $3.25@4.60.

Chicago Grain and Provisions.

By Associated Press.

Chicago, Oct. 18.—Speculative activity on the Board of Trade today was confined chiefly to wheat which closed ⅝c higher for December, corn closed ⅛c, and oats ⅛@⅛c higher in sympathy, while provisions eased off slightly.

The leading futures ranged as follows:

	Open.	High.	Low.	Close.
Wheat, No. 2—				
Oct	69¾	69¾	68¾	68¾
Dec	70½	71¼	70¼	70¾
May	71	74½	71	74¼
Corn, No. 2—				
Oct				65¾
Dec	66¼	66¾	66¼	66½
May	63¾	63¾	63¾	63¾
Oats, No. 2—				
Oct	30¾	31¼	30¼	31¼
Dec	25¾	25¾	25¾	25¾
May	27¾	28¼	27¾	27¾
Mess Pork, per bbl—				
Oct				13 82½
Jan	15.20	15.25	15.20	15.22½
May	15.22½	15.37½	15.17½	15.37½
Lard, per 100 lbs—				
Oct	9.47½	9.55	9.47½	9.55
Nov	9.32½	9.42½	9.32½	9.40
Jan	9.10	9.12½	9.10	9.12
May	8.92	8.97	8.90	8.92½
Short Ribs, per 100 lbs				
Oct	8.50	8.50	8.50	
Jan	7.70	7.80	7.67½	7.77½
May	8.00	8.00	8.00	8.02½

Cash quotations were as follows:

Flour—Steady.

No. 3 spring wheat, 67@69c; No. 2 red, 71@72c; No. 2 yellow corn, 67½c; No. 2 oats, 26¾@26¾c; No. 2 white, 28¾@28¾c; No. 3 white, 27¾@28¾c; No. 2 rye, 64@64½c; fair to choice malting barley, 140@57c; No. 1 flax seed, $1.53; No. 1 northwestern, $1.56; prime timothy seed, $5.55@5.65; mess pork, per bbl, $13.80@13.95; lard, per 100 lbs, $9.52½@9.55; short ribs sides (loose), $8.25@8.50; dry salted shoulders (boxed), 7¾@8¼c; short clear sides (boxed), $8.50@8.75; whisky, basis of high wines, $1.30.

Articles—	Receipts.	Shipments.
Flour, bbls	34,000	13,000
Wheat, bu	159,000	121,000
Corn, bu	180,000	162,000
Oats, bu	293,000	122,000
Rye, bu	166,000	2,000
Barley, bu	65,000	15,000

On the produce exchange today the butter market steady; creamery, 14@17c; dairies, 12@16c; cheese steady, 9¾@10¼c; eggs firm, fresh 18c.

BANK CLEARINGS.

New York, Oct. 18.—The following table, compiled by Bradstreet, shows the bank clearings at the principal cities for the week ended October 17, with the percentage of increase and decrease as compared with the corresponding week last year:

Cities—		Pct In.	Pct De.
New York	$1,346,631,406	33.9	....
Chicago	152,754,228	13.6	....
Boston	147,218,608	15.0	....
Philadelphia	100,065,691	17.2	....
St. Louis	52,854,304	45.0	....
Pittsburg	24,881,[illegible]	18.7	....
Baltimore	22,722,418	13.6	....
San Francisco	22,918,779	11.4	....
Cincinnati	18,093,450	20.3	....
Kansas City	21,459,124	15.8	....
Minneapolis	16,099,574	8.6	....
Denver	6,585,734	11.1	....
Salt Lake City	3,778,001	47.2	....
Colorado Springs	565,866	....	4.5
Totals, U. S.	$2,142,064,132	28.2	....
Outside N. Y.	795,432,766	16.3	....
Totals, Canada	$ 35,181,488	25.5	....

BRADSTREET'S REVIEW.

By Associated Press.

New York, Oct. 18.—Bradstreet tomorrow will say:

Among the notable features brought out in trade dispatches to Bradstreet's this week are the reports of stimulated detail trade due to cooler settled weather and advices of continued activity in all leading industrial lines, notably iron and steel, shoes and leather, coal, lumber, jewelry and cotton and woolen goods. The shipments of products of these industries and of groceries to consuming sections continue heavy and are accompanied by reports of delays due to the scarcity of cars. Another one of those slight upward swings in prices of staples, so numerous of late has also occurred by which the general level of cereals, raw cotton, dairy products, and lake copper has been raised. Clearings have expanded because of an extension of interest in the security markets but also because of good collections, which, in turn have induced rather more ease in money rates at leading markets. Advices from the south are still of a backward cotton crop movement, hampering fall demand and collections, but even here there has been an improvement noted this week.

Iron and steel consumption continue fully equal and, in some cases, in excess of productions. Features this week have been the sale by merchant furnaces in the Pittsburg district of 75,000 tons of Bessemer pig iron to leading interests at from $15.25 to $15.50 per ton at valley furnaces. Steel billets have continued scarce and are practically unobtainable for prompt delivery, though $27 and $28 per ton is offered, against the nominal quotation of $26 for distant delivery. Pig iron stocks in the central west are said to not exceed one week's supply. Orders for fully 1,000,000 tons of rails for next year's delivery have been booked, although the principal road in the west has not yet apportioned its business which is expected to exceed 165,000 tons. Plates, bars and sheets and structural material are all active but iron bars are reported easier. Tin plate mills are catching up with their orders and a cut is reported in the price of wire nails.

Cooler weather and fear of frosts, coupled with good reports from the print cloth industry have stimulated raw cotton and this in turn is restricted in higher quotations for nearly all leading bleached cottons. Woolen goods are rather quiet as regards new demand, but the mills are busy on heavy weights and when these are out of the way a large volume of orders for spring weights guarantees continued activity. Wool is steady and firm with a large consumption progressing.

Failures in the United States for the week number 195, as against 172 last week and 253 in this week a year ago.

Canadian failures for the week number 29 as against 35 last week and 22 in this week last year.

New York Stocks.

We fill all stock orders immediately. Continuous quotations on New York stocks and grain. Pike's Peak Brokerage Co., 23 East Pike's Peak avenue.

AN ORDINANCE

Colorado Springs, Colo.,
October 8, 1901.

The following ordinance was introduced and read before the City Council at a regular meeting held on October 7th, 1901, and was ordered published:

K. M. McMillan,
City Clerk.

AN ORDINANCE
TO CONTRACT AN INDEBTEDNESS BY THE ISSUANCE OF BONDS OF THE CITY OF COLORADO SPRINGS, COLORADO, IN THE SUM OF SIXTY-NINE THOUSAND DOLLARS ($69,000.00), FOR THE PURCHASE OF CERTAIN REAL ESTATE, WATERS AND WATER RIGHTS, FOR THE PURPOSE OF INCREASING THE WATER SUPPLY OF THE CITY OF COLORADO SPRINGS, COLORADO.

BE IT ORDAINED BY THE CITY COUNCIL, OF THE CITY OF COLORADO SPRINGS:

Section 1. That bonds for the principal sum of Sixty-nine Thousand Dollars ($69,000.00) be issued in the name of said City of Colorado Springs in such denomination as the City Council may determine, for the purpose of raising funds for the purchase of certain real estate and the waters and water-rights connected therewith, comprising what is commonly known as the Seven Lakes site and system, said real estate, waters and water-rights to be purchased for the purpose of increasing the water supply of the City of Colorado Springs, Colorado.

Section 2. That said bonds shall state on the face thereof the title of this ordinance and the title of the general statute of Colorado in pursuance of which the same are issued, and the corporate seal of the City shall be affixed thereto and they shall be signed by the Mayor and attested by the City Clerk.

Section 3. The said bonds shall be dated November 1st, 1901, and shall mature and the principal thereof become due and payable at the expiration of fifteen (15) years from the date thereof; that the interest thereon shall be four (4) per centum per annum, and it shall be payable semi-annually; and both principal and interest shall be payable when due in gold coin of the United States at the office of the Treasurer of the City of Colorado Springs or at the Chemical National Bank in New York City, at the option of the legal holders of said bonds; provided that said bonds, or any part thereof, shall be redeemable at par at the option of the City Council of the City of Colorado Springs at any time after ten (10) years from date of issue.

Section 4. It shall be the duty of the City Council, annually, at the time and in the manner fixed by law for levying other City taxes, to levy a special tax sufficient to pay the annual interest on said bonds; that it shall also be the duty of said Council in the year one thousand nine hundred and eleven and annually thereafter, to levy an additional special tax for the purpose of creating a sinking fund for the payment of the principal of said bonds at maturity, which tax shall be sufficient to secure amounts for the respective years previous to the maturity of said bonds, as follows, to-wit: The year 1911, $13,500; the year 1912, $13,500; the year 1913, $13,500; the year 1914, $13,500; and the year 1915, $13,500. Which tax for the payment of both the principal and interest aforesaid, shall be collected by the same officer and in the same manner as other City taxes are, and when so collected shall be preserved for and only be applied to the payment of the interest and principal of said bonds as hereinbefore specified; but the City Council shall have the power in its discretion to apply any sum in the treasury, belonging to said sinking fund, to the purchase for the City of said bonds before the maturity thereof, and bonds so redeemed shall be canceled or destroyed in such manner as the Council may direct.

Section 5. The amounts received and paid into the City treasury from the sale and disposal of said bonds are hereby appropriated for and shall be applied only to the purchase of the real estate, waters and water-rights hereinabove described, for the purpose of increasing the water supply of said City of Colorado Springs, but the purchasers of said bonds shall be in no way responsible for the application and disposal by the City Council, or any of the officers of the City, of the funds derived from the said bonds.

Section 6. That this ordinance shall be irrepealable until the indebtedness herein provided for is fully paid and discharged.

First publication October 9, 1901.
Last publication October 19, 1901.

REGISTER! REGISTER!

If you want to register, call up Republican headquarters, 'phone 162, and a carriage will be sent for you. R. Lamson, Secretary.

KANSAS CITY AND RETURN—$19. VIA GREAT ROCK ISLAND ROUTE, Oct. 19 to 22 inclusive. Return limit Oct. 23.

COME to the NEW YORK CASH STORE FOR SATURDAY BARGAINS

IN COTTON AND WOOL BLANKETS

10-4 COTTON BLANKETS Gray, White and Tan colors, in 85c values, for pair 60c

11-4 COTTON BLANKETS in White, Gray and Tan colors. Extra large sizes in $1.00, $1.25 and pair 90c

WOOL BLANKETS in all Grades and Prices from $2.98, $3.98 up to ..... $7.98 pair

In Raglans, Suits, Jackets, Automobiles, Skirts, Golf Capes, and Children's Cloaks

in all grades. Our PRICES are always the LOWEST.

LADIES' JACKETS all sizes, at $15.00, $9.48, $7.98, $9.48, $10.00 up to $19.50

Children's Jackets from $1.50 up to $10.00

LADIES' PETTICOATS, all the newest styles, at 49c, $1.25, $1.98 and upwards.

SILK WAISTS and FLANNEL WAISTS

All colors, all kinds, all prices and the latest styles.

Saturday is the day we sell Hosiery and Underwear, CHEAP

Beldings Bros. Silks, 3 Skeins for 10c. McCall's November Patterns are ready

Warm Up!

HOW the best and the cheapest to do it is a question in the minds of all people just now. Leave it with us or the users of "COLE'S HOT BLAST" Stoves, and the knotty problem will be soon solved.

U-need a Cole's Hot Blast. We have them in alll sizes.

Be sure and see the name COLE'S J. F. Clough,

110 SOUTH TEJON STREET

Store Your Winter Supply of Coal Before the Rush.

The Pike's Peak Coal Co.,

Miners of and dealers in all grades of

BITUMINOUS AND LIGNITE COALS

TELEPHONE 230

112 East Pike's Peak Avenue.

Fruit Ranches! Cattle Ranches!

In Colorado's most desirable location. Write us for price lists, maps and descriptive circulars.

DEWEESE & TURNBULL, Canon City, Colo.

Coyote and Rabbit Coursing.
RIDING TAUGHT.
KENYON'S SADDLE AND SADDLE BOARDING STABLES.
J. S. KENYON, Proprietor.
Colo. Springs, Colo.
Telephone 737-A.
Rear of No. 6 North Park Place, Opposite The Antlers.

$19.00 KANSAS CITY AND RETURN —$19.00.

Via Colorado & Southern.

Tickets on sale Oct. 19 to 22, and good for return leaving Kansas City not later than Oct. 23. Continuous passage in each direction. Office 18 N. Tejon St.

STOVES AND RANGES...

The best in the Market. At prices that are right.

Lowell-Meservey Hdw. Co.,
106 South Tejon Street.

El Paso County Abstract Co.

The Oldest Abstract Office in the County.

Office—Hagerman block, telephone 150. Next County Clerk's office. Colorado Springs, Colo.

DR. PIERCE'S GOLDEN MEDICAL DISCOVERY FOR THE BLOOD, LIVER, LUNGS.

NEWSPAPERARCHIVE.COM

HOW LONG IS YOUR LEASE ON LIFE?

FREE INSURANCE

EVERY READER OF THE GAZETTE MAY HAVE A

$1,000 INSURANCE POLICY WITHOUT COST

No man is too poor to leave an estate if he carries insurance. Under this plan a policy costs you nothing, so every newspaper reader may leave a legacy of $1000 to his family. Take quick advantage of this proposition, it will ease your mind from the worry of your family's future.

Death Comes at Unexpected Moments
Fatal Accidents Happen Every Day
...Prepare For The Worst...

Make provision for the family if death should claim you unexpectedly. The necessity for it may not come for years, we all hope it won't but if it does, be prepared. If it does not your money's not wasted, the policy costs you nothing. Sudden death comes to many. It may be your turn next, who knows?

Read About the POLICY You May Get FREE

Surplus and Reserves for the Protection of Policy Holders, July 1, 1900, $2,216,340.09.

MARYLAND CASUALTY CO.'S "Puritan" Accident Policy

Principal Sum, $1,000. Weekly Indemnity, $5.00.

$1,000 DEATH INDEMNITY

For loss of life occurring within ten days from date of the event causing the fatal injury, the sum of One Thousand Dollars ($1,000), provided such injury shall have been sustained by any of the following modes, namely:

Travel and Elevator

By collision or other accident causing material damage to a passenger elevator, a surface or elevated railroad or street car, steamboat, or other public conveyance provided by a common carrier for passenger service only, within which the Assured may be riding at the time of such accident in a place regularly provided for the transportation of passengers; or,

Burning Buildings

By the burning of a dwelling, hotel, theater, store or barn in which the Assured may be burned by fire or suffocated by smoke, but this shall not apply to or cover the Assured in the performance of duty as a paid or volunteer fireman; or

By Sunstroke or by Freezing or Anaesthetics

As the result of any anesthetic when administered by a duly qualified regular physician for the purpose of performing a surgical operation except that if the Assured be a female, this clause shall not apply to any operation during confinement or childbirth; or

Boiler Explosions

By the explosion of a stationary, locomotive, marine or portable boiler, when such explosion causes the destruction of such boiler; or

Runaways

By the running away of the horse or horses attached to any vehicle driven by the Assured at the time of such runaway; or

Burglary

By violence at the hands of any burglar when robbing or attempting to rob, by forcible entry, the dwelling of the Assured.

$5.00 WEEKLY INDEMNITY

The sum of Five Dollars ($5.00) per week for a period not to exceed five consecutive weeks, if the Assured shall be immediately, continuously and wholly disabled and prevented from performing each and every duty pertaining to any and every business or employment, by external injuries resulting from the following causes, namely:

Travel and Elevator

By a collision or other accident causing material damage to a passenger elevator, a surface or elevated railroad or street car, steamboat, or other public conveyance provided by a common carrier for passenger service only, within which the assured may be riding at the time of such accident in a place regularly provided for the transportation of passengers; or

Bicycles

By the accidental collision of a bicycle, ridden by the Assured with any vehicle other than a bicycle; or

Runover

If the Assured shall be accidentally run over by a cable, electric or steam railroad or street car, or locomotive, providing he is not boarding or alighting from same while it is in motion, nor attempting to do so.

This Free Policy Gives You $1,000 In Case of Death Within the Year by Accident

This Free Policy Gives You $5 a Week while temporarily injured by accident, for a term not exceeding five consecutive weeks

This Free Policy Is in a Strong, substantial company with surplus and reserves of $2,216,340.09.

How to Get a $1,000 Insurance Policy Free

You take the Gazette now and pay sixty cents a month for it. In a year you pay $7.20 for The Gazette or some other paper. To get this policy you have simply to pay your subscription to the Gazette in advance instead of month by month, and your Gazette costs twenty cents less when paying yearly than when paying monthly. The Gazette pays the premium on your insurance. You pay for The Gazette for six months or one year and receive from The Maryland Casualty Company a $1,000 policy with a receipt for the year's premiums, that's all, except that you must be over 16 and under 65.

APPLICATION BLANK, FILL OUT AND SIGN.

Subscribers must be over 16 and under 65 years of age to avail themselves of this offer. Fill out this blank, write name and address plainly, and the policy will be delivered within a few days. Applicants must remit $3.75 for six months subscription or $7.00 for one year's subscription with this application, for which we will deliver free Daily and Sunday Gazette from the date of signing the application.

This policy does not insure any person who is either partially or wholly blind, deaf, crippled, paralyzed, insane, or subject to epilepsy, fits, sleep walking or vertigo.

Application for Accident Insurance.
IN MARYLAND CASUALTY CO.

Principal Sum $1,000 — Weekly Indemnity $5.00.

POLICY NO. Date

Full name of Applicant is

Street and Number

City or Town, and State

My place of business is Age

Policy to be payable in case of death: Name in full / Address / Relationship

State address where and give date when policy is to be delivered: Address / Date

My habits of life are correct and temperate, and I am now, to the best of my knowledge and belief, in sound condition, mentally and physically.

State where you wish the paper delivered

Sign here

(THE APPLICANT MUST SIGN THIS APPLICATION)

This policy does not cover injuries, whether fatal or non-fatal, sustained by any railroad employe (other than executive officers and office force) while on duty, nor injuries, whether fatal or non-fatal, caused or contributed to by disease, voluntary exposure to unnecessary danger, or violation of law on the part of the Assured; nor injuries, whether fatal or non-fatal, sustained by professional bicycle riders, or by any bicycle rider while engaged in racing, or by any bicycle rider while engaged in police patrol or messenger service; nor injuries received by the Assured while intoxicated or under the influence of any drug, except as provided under the head of Anaesthetics; nor disappearance.

Any Subscriber to the Gazette, New or Old

may take advantage of this proposition. Just pay $7.00 for the Gazette a year in advance or $3.75 for six months in advance, and you get both the paper and the Insurance Policy. If you don't already take the Gazette regularly begin it now. It's cheaper to take it by carrier than to buy it on the street, and you're sure of having it every day. There is no better newspaper in all of Colorado than the Gazette. No other Colorado paper is so widely quoted as the Gazette. No Colorado paper gives as much news as the Gazette. You may not agree with the Gazette politically, but you'll like and respect the fairness and strength of its policy. You'll appreciate the reliability of its news, and the absolute impartiality with which it is handled. You'll learn more of the resources of Colorado, and the opportunities of Colorado Springs through the Gazette than through any other Colorado paper.

THE GAZETTE STANDS FOR

The substantial promotion of Colorado's interests; the growth and upbuilding of Colorado Springs; honesty, economy and equality in our governmental institutions; reliability, fair play and purity in its news. The Gazette is more widely read than any other Colorado Springs paper. It is adding readers and admirers every day. Having for its aim the highest possible standard of intellectual, moral and news worth it day by day grows constantly better and greater. It costs the same as inferior newspapers and gives you

THIS $1,000 INSURANCE POLICY ABSOLUTELY FREE

For any further information, write, telephone or call at the office of

THE COLORADO SPRINGS GAZETTE

GAZETTE BUILDING
COLORADO SPRINGS
COLORADO

The Gazette takes the Risk

GAZETTE WARRANTED WANT ADS

They do things for .....your neighbors

GAZETTE WARRANTED WANT ADS

You Get Results — See the Warrant Blanks

5 cents per line per day
25 cents per line per week

PREPAYMENT INVARIABLY REQUIRED

ANSWERS TO ADS.

[illegible] 110, 112, 113, 120, 121, 125, 131, 135, 137, [illegible]

[illegible] 60, 65, 84, [illegible] 88, 89, 91, 96.

[illegible] "H," "T," "Mrs. S.," "E. [illegible] L."

WANTED—HELP.

[illegible]NTED—Men and women to learn barber trade; eight weeks completes; positions guaranteed; constant practice; expert instruction; tools furnished; also opportunity for earning board; demand greater than we can supply; write for catalogue. Moler's Barber College, 1625 Larimer st., Denver, Colo.

THEODORE ROOSEVELT—A TYPICAL AMERICAN; [illegible] everywhere to sell this book; a best seller; liberal commission. Send 25c for outfit and terms. Excelsior Pub. Co., DeGraff Blk., Colorado Springs.

COLORADO SPRINGS STEAM CARPET CLEANING WORKS—203 S. Sawatch. Our Vermont carpets taken up, cleaned and refitting and sewing. 'Phone 562. [illegible] 223 S. Cascade ave. R. F. Shepard.

[illegible]ES of the Martyred Presidents, their assassinators and history of anarchism; [illegible] for 150% outfit free; 50 per cent. [illegible] credit and freight given. J. McBrady, Star Bldg., Chicago.

[illegible]D solicitors, either men or women, [illegible] reliable health accident insurance [illegible] for Colorado Springs, Colorado [illegible] and Manitou. Address Q-92, Gazette.

[illegible]NTED—Bicycle and typewriter repairing, all kinds of repair work; grinding [illegible], scissors and shears a specialty. [illegible] & Potter, 22 E. Cucharas.

[illegible]NTED—Boy of experience with good recommendations to care for gentleman's horse and trap. Address, with references, P. O. Box 862.

[illegible]NTED—Ladies to learn hairdressing [illegible] particulars. Moler's Hairdressing College, 206 Charles Block, Denver, Colo.

[illegible]LL-LOCATED LOT in exchange for [illegible] special inducement to good man. [illegible] Bros., 22 North Tejon.

[illegible]ES' Training School, Pueblo, Colo. [illegible] months course. Diplomas; [illegible] Address above.

[illegible]NTED—Salesmen; $60 monthly and [illegible]; permanent. Perry Nursery [illegible], N. Y.

[illegible]NTED—Well trained waitress and [illegible] maid; also good cook. 12 E. [illegible] st.

[illegible]D solicitor for newspaper advertising, special work. Address R., Gazette.

[illegible]NTED—Stone work in exchange for [illegible]. Hastings Bros., 22 N. Tejon.

[illegible]NTED—Girl for second work. 215 S. [illegible]; references. Call afternoons.

[illegible]NTED—Team work in exchange for [illegible]. Hastings Bros., 22 N. Tejon.

[illegible]NTED—Girl for general housework; must be good cook. 1519 N. Nevada.

[illegible]NTED—Good girl for housework. Apply at once, 422 S. Tejon st.

[illegible]NTS and general agents, both sexes, [illegible] room G Hagerman Blk.

[illegible]NTED—Lady solicitors at once. Apply room 4 Gazette.

[illegible]NTED—Girl for general housework. [illegible] E. San Rafael.

[illegible]NTED—A girl for general housework. [illegible] E. Caramillo.

WANTED—SITUATIONS.

[illegible]INESS man who has had several [illegible] experience successfully managing [illegible] wants to engage with some firm [illegible] where business ability is required; would keep books if desired; good [illegible]. Address Q-71, Gazette.

[illegible] experienced, efficient New England [illegible], in perfect health; position as housekeeper or care of house. Address [illegible] Gazette.

[illegible] experienced woman, position as housekeeper; no objections to children [illegible] city. Address R-82, Gazette.

[illegible]NTED—Situation by experienced delivery boy; city references. Address [illegible] Bailey, 221 N. Walnut st., City.

[illegible] boy 14, going to school, work morning and nights. Apply Mrs. Farrar, [illegible] DeGraff Bldg. Tel. 546-A.

[illegible]LIABLE widow wants care house; [illegible] sewing housekeeping; references. [illegible] Q 84 Gazette.

[illegible]NTED—To make children's clothes or [illegible] sewing by the day. Address [illegible] Gazette.

[illegible] experienced colored woman for general [illegible] or cooking; references. 732 E. Cimarron.

[illegible]NTED—Experienced lady stenographer desires position. Address Q-79, [illegible].

[illegible]NTED—Position for general housework or child's nurse. Address Q-88, [illegible].

[illegible]PERIENCED second girl desires position. Address [illegible], 829 Washington ave.

[illegible] first-class help call on the El Paso Employment Bureau, 120 N. Tejon st.

[illegible]TION as cashier or any kind of [illegible]. Address R-81, Gazette.

[illegible]NTED—Situation by elderly lady, [illegible] cook. Call 501 East Platte avenue.

[illegible]NTED—Situation as nurse girl in private family. 1408 Colorado ave.

[illegible]IRST-CLASS cook wants place; private family. 32 High st., cor. Oak.

[illegible]NTED—Washing at 111 N. Oak st.

[illegible]NTED—Day work. 501 East Platte.

[illegible]ASHING, day or piece, 901 S. Wahsatch.

FURNITURE FOR SALE.

[illegible] 24 Colorado avenue, Colorado City, [illegible] the furniture of a large mountain [illegible] hotel; mattresses and springs $1.50 [illegible] and all the rest at your own price.

[illegible]OUR lime beds, nearly new. 304 E. Bijou. [illegible] Apply at tent.

[illegible]W furniture of 10 rooms and lease of [illegible]. 816 E. Pike's Peak.

[illegible]R SALE—Furniture, 412 E. Platte.

TO RENT—FURNISHED. HOUSES.

FOR RENT—Furnished, large rooming and boarding house, close in. Inquire J. W. Coffey, 13 N. Tejon.

TO RENT—Modern, completely furnished house, 6 rooms and bath, electric light, large cellar, $20 per month. 27 St. 12mo avenue, Irwinld.

FOR RENT—To parties without children; 2 elegantly furnished rooms for housekeeping; furnace heat, gas and electric lights; all modern conveniences. 1224 Colo. avenue.

MY nice furnished house, 12 rooms, to rent for winter to right party. 1903 N. Tejon st.

FOR RENT—A 6-room cottage, furnished, cheap to good tenant. 409 N. Nevada avenue.

TO RENT—Furnished house of 10 rooms, corner of Weber and Bijou. Call at 216 E. Bijou st.

NICELY furnished cottage, 3 rooms, central; adults. Address Box 223, Manitou.

THREE-ROOM cottage, furnished, with bath. First and Lincoln avenue.

TO RENT—Furnished 4-room cottage. Inquire 17 N. Weber, at barn.

COTTAGE—2 rooms, with water and gas; also tent. 915 N. Corona.

THREE-ROOM cottage, furnished. 29 W. Rio Grande.

THREE-ROOM house. Enquire 416 S. Tejon.

EIGHT-room modern house, 711 N. Weber.

TO RENT—UNFURNISHED. HOUSES.

FOR RENT.
New house, 3 rooms, bath, furnace, electric lights; $15.
CHAS. P. BENNETT,
5 Pike's Peak Ave.

TO RENT is not as good as to own your own home. Hastings Bros. will build you one to suit you and sell it on the easiest of monthly payments. Lots in their new addition are $300 to $600. 22 N. Tejon St.

TO RENT—Furnished, to careful married couple, modern 5-room house, bath room, hot water heat, convenient location. Apply 227 E. Bijou st.

FOR RENT, 6-room house, close in, modern; $22; 4-room cottage, 1709 block, $12. John Hill, rear 211 N. Cascade.

FOR RENT—6-room house, modern except heat. Inquire 104 N. Chestnut.

NEW 3-room rear cottage, ready Nov. 1. Apply 555 E. Platte.

SIX rooms, modern house, 1001 E. Cache la Poudre; $18. A. Wight.

CHEAP HOUSE, 442 E. Kiowa.

3-ROOM house, 830 South Tejon.

TO RENT—UNFURNISHED ROOMS.

TWO desirable unfurnished rooms; adults only. 573 E. Kiowa st.

TO RENT—5 unfurnished rooms, modern. Inquire 105 N. Tejon st.

TO RENT—BUSINESS.

FOR RENT—Three desirable office rooms, furnished and including safe, arranged en suite, entrance and reception room, clerks' room and private room, in one of the large business buildings, to rent. Apply, stating business, to Q-100, Gazette.

TO LET—Desk room, ground floor, main street; good location. Address P. O. Box 1083.

TO RENT—Desk room in large, well-lighted office, fronting on Pike's Peak ave. Inquire room 4 Gazette Bldg.

TWO stores. Antlers hotel. Apply manager.

WANTED—MISCELLANEOUS.

WANTED—To list your house, furnished or unfurnished, your lots, furniture, business or ranch, with
M'MANNIS & CO.,
ROOM 4 GAZETTE BLDG.

WANTED—A lot with small improvements, between Pike's Peak avenue and Cortilla and between Cascade and Wahsatch.
M'MANNIS & CO.,
ROOM 4 GAZETTE BLDG.

WANTED—Horses to pasture; $1 month; called for and delivered free; 4,000 acres fine feed reserved for winter. C. E. Furman, 15 S. Tejon, or tel. 565.

WANTED—A first-class dining room in a suitable location, capable of seating 50 to 75 persons. Inquire at once. Blue Front restaurant.

WANTED—Horse to pasture; good feed, living water, good shelter. Called for and delivered free. J. W. Coffey, 13 North Tejon st.

WANTED—To pay you the highest price for bottles, rags and iron. Drop a postal to 250 W. Huerfano and I will call.

HORSES pastured, $1 month; 11,000 acres. E. Colo. Spg. Land Co., 614 E. Willamette.

WANTED—To buy a good safe and other office furniture. Isaac Cahn Lumber Co.

DESK room on one of the principal business streets. Postoffice Box 202.

WANTED—Flat work at the Elite laundry; 25 to 50 cents per doz.

WANTED—To buy two cows. Nevada Feed Yard, Foster & Ansel.

NEADERHOUSER, Bicycle Repairing, 3 S. Cascade.

EDUCATIONAL.

AN experienced Mass. High school teacher would like a few private pupils; specialties, mathematics and French; best of health and references. 326 E. Yampa st.

PRIVATE tuition, languages and mathematics, preparation for college. Mr. Arthur Kew, (B. A., London). The Plaza hotel.

GENTLEMAN of London Royal Academy of Music wishes a few violin pupils. 230 Yampa.

Mr. Robert Linderfelt—French lessons, conversation and literature. 915 N. Corona.

KINDERGARTEN course for teachers. Apply to Helen E. Smith, 219 E. Bijou, or Miss Henry's school; evening class.

Mrs. Margaret E. Linderfelt, teacher of pianoforte music. 915 N. Corona.

MUSICAL.

$3.00 rents upright piano; 112 Pike's Peak.

FOR SALE—MISCELLANEOUS.

FOR SALE—Nice 5-room modern cottage (two blocks of business center), lot 40x190; $200 cash and $30 a month. This is an investment and a bargain.

FOR SALE—Corner property, full lot, one block of new court house; 4 buildings; will rent for $120 per month. This is an investment. Will sell for one-half cash, balance 5 years, 7 per cent.

FOR SALE—Elegant 10-room residence, N. Tejon, two full lots; one-third cash, balance 7 per cent; will give a bargain. This is better than renting.

We have for rent 6 new 4-room modern houses from $20 to $22.50 per month; one 8-room modern house, $42; one 4-room house for $12.
W. L. DAWSON,
116 East Pike's Peak Ave.

FOR SALE—Sound, gentle, well-bred horse and runabout; pole for surrey or runabout; double harness; roll-top and flat-top desks; desk chairs, etc. 315 E. Caramillo.

FOR SALE—At 126 E. P. P. ave., the best meal in town for 25c; one of four kinds of meats, hot bread and three kinds of vegetables, pie, etc., for dessert.

ASK YOUR GROCER for "Pure Gold" and "High Patent" flour; makes 25 per cent. more bread. Full line of hay and grain. L. L. Pinkerton, 123 E. Huerfano.

FOR SALE—2-seated runabout and collar harness, $18; 3-burner gasoline stove, with oven, nearly new, $5; cot bed, $1. Smith, 508 E. Dale.

FOR SALE, CHEAP.
First class office desk, good as new.
234 North Tejon.
COTTEN, TERRILL & GARLICK.

LADY'S railroad ticket Pueblo to Chicago, over Santa Fe good until October 31. Address A. Rose, Sugar City, Colo.

FOR SALE—A black henrietta dress with crepe trimming; also other mourning material. Address Q 85 Gazette.

LADY'S ticket for sale to the Mississippi river over the B. and M., $15. Room 4 Gazette Bldg.

FOR SALE—Ticket to Des Moines; expires October 31. Address R-75, Gazette.

FOR SALE—Enclosed tent, suitable for winter, cheap. 611 N. Walnut st.

FOR SALE—Remington typewriter, good as new. Call 642 E. Platte.

FOR SALE—A bath cabinet almost new, cheap. Address R-70, Gazette.

FOR SALE—Homing and fan-tail pigeons, cheap. 218 S. Tejon st.

FOR SALE—Square piano, very cheap. 704 S. Nevada ave.

FOR SALE—Piano on easy terms. 820 Spruce st.

LADY'S ticket to St. Louis, $15. R-77, Gazette.

CHEAP—12x20 wall tent. 230 N. Prospect.

CASH register, cheap. 230 N. Prospect.

BOARD AND ROOMS.

BOARD AND ROOMS—Under new management; 614 E. Boulder st.; delightful rooms, thoroughly modern; extra nice table board; reasonable terms for the winter.

HAVING taken the residence, 18 Boulder Crescent, I intend to conduct it in a manner that will suit guests. Fine table and cleanliness certain. Mrs. Piper.

TO RENT—Furnished rooms, steam heat, electric lights, bath; cheap rates for the winter. Gough hotel, 22 S. Nevada avenue.

MISS HINCHLIFF, removed from 13 Boulder Crescent to 402 N. Tejon; excellent board, sunny rooms; on car line.

REINHART COTTAGE, 1101 Colorado avenue, pleasant rooms, first-class home cooking. West side prices. Mrs. John Bippus.

DESIRABLE front room with alcove, suitable for three persons, board. 1125 North Nevada.

WANTED—Boarders and roomers, $3 week; home comforts. 5 S. Wahsatch.

NEWLY furnished room in new house, with board. 708 North Tejon.

NICE ROOMS, first class table board. 415 East Pike's Peak Ave.

FIRST CLASS room and board in private family. 1903 North Tejon.

WANTED—Boarders and roomers at 827 N. Weber.

NO. 105 E. Caramillo, corner N. Tejon.

Regular board; winter rates. Park hotel.

ROOMS, good table board. 836 E. Kiowa.

HANDSOME suite of rooms, 409 N. Tejon.

BOARD with rooms, 809 N. Nevada.

ROOMS and board, 606 N. Nevada.

ROOMS and board, 678 N. Weber.

ROOM and board, 116 E. Boulder.

NEW house, 514 N. Cascade.

FOR SALE—HORSES, BICYCLES

FOR SALE—At a bargain, a saddle pony suitable for a boy or girl. Apply Joe Kenyon, 6 N. Park Place.

FOR SALE—Fine horse, surrey, harness, Jersey cow and heating stove. 626 N. Corona.

FOR SALE—Lady's driving horse, and pneumatic runabout, $195. Address H. 514 N. Tejon.

ONE large pony, phaeton and harness; pony perfectly gentle; cheap. First and Lincoln avenue.

FOR SALE—Large span work mules; $90 buys them tomorrow. Foster & Ansel, Nevada Feed Yard.

FOR SALE—Horse and phaeton, $100. Theophilus Harrison, room 42, Bank Bldg.

FOR SALE—Cheap, driving and work horse. Inquire room 43 Hagerman Bldg.

FOR SALE—Family mare for sale. Foster & Ansel's Feed Yard, 114 S. Nevada.

FOR SALE—Cheap, gentle driving horse. Apply to F. E. Hart, Roby's barn.

FOR SALE—Cheap, lady's bicycle, almost new. 416 N. Tejon st.

FOR SALE—At 1714 North Tejon, a sound family horse.

FOR SALE—Good driving horse, 106 S. Wahsatch ave.

SIX-year-old horse for sale, $60. R-53, Gazette.

GENTLE burro, $5. 423 N. Nevada.

CLAIRVOYANT

MME. ISABEL, clairvoyant and palmist; satisfaction guaranteed. Rooms 1 and 2 old Postoffice, 30 S. Tejon.

MISCELLANEOUS.

FOR RENT—Piano in good order, cheap. First and Lincoln avenue.

PITCH AND GRAVEL roofing. Engel, 17 Kiowa.

A SUDDEN SHOWER.

Why.

Two.

Three.

Colonel Ruddygore—"What did I do last night?"
Hotel Clerk—"You got drunk and shot a man."
Colonel Ruddygore—"Is that all? I was afraid I had insulted somebody; thanks."

FOR SALE—REAL ESTATE

SPILLANE-KEARNS REALTY CO.,
Wood Ave. and Washington St.

During this week we wish to dispose of three of our new houses at the North end, and to this end we offer to the public the following real bargains—all new houses, complete and up-to-date:
One 8-roomed house, 1207 North Tejon street; two 6-roomed houses, 108 and 110 East Washington street.
One 5-roomed house, corner of Wood avenue and Washington street.
1 7-roomed house, corner of Wood avenue and Washington street.
These houses are to be sold on terms to suit. We have built them ourselves and will guarantee them to be in every way first class.
Call at the houses at any time, or arrange appointment. We have splendidly located lots in various parts of the North end, where we will build houses to suit, either from your own or our plans. Note the following prices for house and lot:
A 4-roomed cottage from $1,300 to $2,000, depending on location and style of finish.
A 5-roomed house, $1,600 to $2,500.
A 6-roomed house, $2,000 to $3,000.
A 7-roomed house, $2,500 to $3,500.
An 8-roomed house, $3,000 to $4,000.
Houses built to order from plans arranged to suit purchaser. Call and get our estimates.
SPILLANE-KEARNS REALTY CO.,
Wood Ave. and Washington St.

FOR SALE—
One of the choicest homes in the North end. It has 3 rooms and is modern in every way. The location is on a corner and the price is right. Let me show it to you.
A beautiful home on East Platte ave., close to school, close to church, and everything complete. Price $2,650.
8-room cottage 2 blocks from postoffice; nice lot, modern, $3,000.
A choice block of vacant ground 5 blocks from Postoffice; room for 4 fine homes; price $2,250.
If you want to buy or sell property, see us. We also write FIRE AND LIFE INSURANCE in best companies.
R. A. BARTON,
1164 East Pike's Peak.
WE LOAN MONEY.

$1,700
Will buy a 5-room modern house, range, bath, closet, enamel sink, hot and cold water, stone wall cellar, cement floor, grate and mantels, oak floor in kitchen, plate glass windows, lawn, lot 50x190 feet, south front, high and dry; finest view in city; close to school and church, in good location.
This house alone could not be built for less than $2,000 and we can sell it for all cash or small cash payment and monthly installments for $1,700.
Now vacant, immediate possession can be given.
W. W. WILLIAMSON,
234 Tejon St.
Tel. 476-A.

A MAN OWNS
A new 8-room house in the North end. He is going to leave town at once and wants to sell. It is an extra well built house, with full two stories, with bath, furnace, both electricity and gas, fireplace, range, fine cemented basement with laundry trays, finely finished interior with polished floors. This is new.
Let us show you this property; $4,750 takes it.
COTTEN, TERRILL & GARLICK,
234 North Tejon.

FOR SALE—
Nice new 4-room cottage, east side, $1,350; terms $150 down and $15 per month.
ADAMS & WILLIAMS,
Successors to
ALEX. ADAMS,
24 South Tejon St.

Fine North Tejon street residence, 10 rooms, entirely modern, lot 100x190; price $7,000; would trade for smaller property.
ADAMS & WILLIAMS.

IF YOU WANT to buy a home or vacant lot in the North end, South end, East or West, we have it for you and on easy terms. We have houses and lots from $350 to $20,000. Come in and let us talk it over with you. List your property for sale or rent with
SWEATMAN REALTY CO.,
107 South Tejon St.

FOR SALE—6-room house, bath and sewer connection, good cellar, full lot, 1½ blocks from Steele school, ¼ block east of car line. Price $2,200. Will trade for cheaper property in this city. 218 E. Caramillo.

FOR SALE—At a bargain, 6-room house, two 1-room cottages; lot 50x130, fronting two streets, bringing in 140 per month; block and half from new court house. Price $2,400; no agents. 421 S. Weber.

MY own home, 8 rooms, reception hall and bath room, completely modern, almost new; 65-foot frontage, $5,500. This is a bargain. 115 E. Caramillo st.

2,200 ACRES land; 300 acres under ditch; has cut 200 tons hay; price $3.00 acre. Address R-79, Gazette.

FOR SALE—Or trade for approved mining stocks, good inside Colorado City lots. Call or address 218 E. Cortilla St., evenings after 6 o'clock.

FOR SALE—Northeast, four rooms and bath, new house, $1,250; $15 down, $15 per month. Hastings Bros., 22 N. Tejon.

CORNER LOT on N. Tejon, 50x100 feet $1,300
Lot on Grant ave. near Summit 750
Lot on W. Pike, 40x178 feet 600
Corner lot on East side, 2 blocks from Garfield school 675
Lot, 54x190 feet, one block from new court house 2,000
SLOTE BROS.,
Room 16 DeGraff Block. 'Phone 730-A.
INSURANCE—LOANS.

BUSINESS CHANCES.

FOR SALE—The only restaurant in Goldfield, doing a cash business of $20 daily; cause of selling sickness; open for investigation. J. Brown, P. O. Box 227, Goldfield, Colo.

FOR SALE—First-class livery business in one of the best towns in southern California; poor health reason for selling. Chas. P. Bennett, 5 P. P. ave.

HAVE an option for few days on 8-table restaurant doing good business; open day and night; this week $300. Room 4 DeGraff Bldg.

$750 buys one-half interest in established publishing business; also handling farms and land; office duties, money secured. Address Box 850, Denver, Colo.

FINE grocery business, including fixtures, horse and wagon, for $850. Address R-84, Gazette.

LOST.

LOST—Between Soda Springs and Garfield school place, bunch keys; tag with name opposite. M. E. Mulloy. Leave at Gazette and receive reward.

LOST—A pair of glasses between 511 E. Kiowa st. and corner of Pike's Peak and Wahsatch. Return to 811 Colorado ave. and receive reward.

LOST—Light brown pocketbook, containing postage stamps, $20 bill and some silver. Return to Gazette office.

LOST—Pair of double lens glasses in case marked Fisher & Larson. Return to Gazette office.

LOST—A large Jersey cow with long horns. Reward if returned to 1416 S. Nevada ave.

TO TRADE.

FINE new 5x10 King camera and beck lense, value $100, for fine kitchen range and utensils. 214 E. Cucharas.

MINES AND MINING.

WE HAVE FOR SALE
A placer proposition in Idaho; 160 acres, plenty of water, plenty of timber, dirt about 100 feet deep; coarse gravel, coarse gold; experts estimate the ground to contain $750,000 in dust; can be bought at an enormous bargain.
T. W. RYDER & CO., Victor, Colo.

A SNAP in coal and oil lands, only 20 miles from Denver; the biggest thing in that line on the market. For particulars address E. G. Hovey, 245 Coronado Bldg., Denver, Colo.

TO TRADE—A two-thirds interest in a patented mining claim; well located in Cripple Creek district, for a residence property in this city; for particulars inquire at 422 S. Tejon St.

FOR SALE—MINING.

MINING CO. for sale or trade for house and lot in Colorado Springs or Denver; incorporated company; 100,000 shares, par value $1; 40 acres lode claims; whim complete with blacksmith shop and mining tools. Address G., Box 1, Conrad, Park county, Colo.

FOR SALE—Half interest in War Eagle. Inquire Rudolph Heyse, 32 N. Tejon.

DRESSMAKING

EXPERIENCED dressmaker from the east wants sewing by day. 609 Wahsatch.

FASHIONABLE dressmaking; prices reasonable. 824 E. Kiowa st.

AUCTION SALES

310 EAST HUERFANO ST.
Bankrupt stock; ladies', gents', children's underwear; shoes; bibles, books, notions, etc.; 4 dozen J. R. Torry razors and strops; roll-top desk; show cases; come see; make offer in piece or all.

INSURANCE.

FIRE, LIFE AND ACCIDENT INSURANCE
PLACED IN RELIABLE COMPANIES.
M'MANNIS & CO.,
Room 4 Gazette Bldg.

PROFESSIONAL.

MISS MITCHELL (trained nurse) wishes patient at home. 573 W. Bijou.

FOR SALE—REAL ESTATE.

SEE THOMAS, THE CONVEYANCER,
FOR GENUINE BARGAINS.

—$1,650—$1,450—$1,450—
Buys lot 50x190, nine hundred block, north; only one left.
—$1,250—$1,250—$1,200—
Buys lot 50x190, six hundred block, north; one left.
—MAKE OFFER—MAKE OFFER—
Lot 43x190, three hundred block, East Tampa; elegant improvements all around. The only one left, close to college campus.
—MAKE OFFER—MAKE OFFER—
On two lots on Weber, eighteen hundred block, north. They can be had at a great bargain.
—$725—$725—$725—
Buys lot 50x190, twenty-two hundred block, north; one left.
—$350—$350—$350—
Buys lot 50x190, twenty-four hundred block, North Weber; city water; only one left; easy terms on all the above lots.
—$350—$350—$350—
Buys lot 50x190, North Weber; hurry or you will be too late.
—$5,000—$5,000—$5,000—
Buys elegant corner lot, 50x190, on North Nevada, close in. If you want an elegant building site, don't pass this by.
—$1,850—$1,850—$1,850—
Buys elegant 5-room cottage, hot and cold water, bath, toilet, connected with sewer; lot 50x190; $500 cash, balance $20 per month, 7 per cent. interest.
—$1,850—$1,850—$1,850—
Buys 6-room house, hot and cold water, bath, toilet, high and slightly, close to school; nine blocks from business center; $750 cash, balance $15 per month, 6 per cent. interest.
—20 PER CENT—$4,500—20 PER CENT—
Buys 5 and 8-room house, close in. This is a bargain; non-resident; must be sold.
—BARGAINS—BARGAINS—
In all parts of the city.
—LARGEST LIST—LARGEST LIST—
In the city to select from.
CALL 'PHONE 709
And order our carriage and we will call for you and show some of the beautiful homes listed with us for sale.
—BEFORE BUYING—
Look our large list over.
SEE THOMAS, THE CONVEYANCER.
Room 41, First Nat. Bank Bldg.
'Phone 709.

FOR SALE—SPECIAL BARGAINS.
A well established corner business worth $1,500, must go this week, $1,000. See this at once.
A new, clean grocery stock, good location and first-class trade; established; good living rooms in building; barn. Will be sold at $1,150.
REAL ESTATE.
Houses and lots in all parts of the city cheap. Buy you a home now, which is less than rent.
7 rooms, strictly modern, one block from car, excellent location, large corner lot, three-room cottage on side street; combined rent $47 per month. Price $5,000; easy terms.
TO RENT—UNFURNISHED.
3 rooms, new, modern $15
2 rooms 12
2 rooms 20
6 rooms, modern 25
4 rooms, modern 25
6 rooms and barn; modern 45
9 rooms, strictly modern, new 45
TO RENT—FURNISHED.
4-room $20
5-room 35
M'MANNIS & CO.,
Room 4 Gazette Bldg.

READ THIS.
EIGHT-ROOM HOUSE, close in, good barn, nice lawn and shade, cost $4,500 to build; rustic design; will sell if taken this week for $3,500, $1,000 cash, balance long time.

TEN-ROOM HOUSE, close in, modern; good barn, nice lawn and shade, only $3,500; will rent for $50 per month; small payment down, balance long time.

EIGHT-ROOM HOUSE, close in, north end, fully modern; large barn, nice lawn; will rent for $60 per month; $4,500 if taken soon; one-half cash, balance easy.

FIVE-ROOM COTTAGE, close in; THIS IS A NEW BRICK AND A SNAP; price $2,500, $1,000 cash, balance, one or two years.
SEE US FOR BARGAINS
RADCLIFF,
Room 10 Midland Block.

FOR SALE—7-room house, N. Boyer; 8-room house, E. Caramillo; lot, N. Corona; all good property; horse, buggy and harness, Hubbard, County Court room.

LIST your bargains with
RIEDEL, TORREY & CO.,
'Phone 490-B. Exchange Bank Block.

FOR SALE—Very desirable building lot, 50x190 feet, on North Cascade ave.; east front. Address P. O. Box 672, Colorado Springs.

LIST YOUR PROPERTY
With Riedel, Torrey & Co. If it is a bargain.

WEST SIDE LOTS to lease by the Isaac Cahn Lumber Co.

RAILROAD TIME TABLES

DENVER AND RIO GRANDE R. R.
(Scenic Line.)
April 8, 1901.
SOUTH, WEST AND EAST.
No. 6—Leaves 10:29 a. m.; Pacific Coast Express Pueblo, Canon, Alamosa, Leadville, Glenwood, Grand Junction, Utah, Idaho, Montana, Washington, Oregon, California, Cripple Creek.
No. 1—Leaves 12:00 noon, Pacific Coast Limited—Pueblo, Canon, Leadville, Glenwood, Grand Junction, Utah, Nevada, California, Cripple Creek.
No. 9—Leaves 4:35 p. m.—Pueblo, Florence, Canon City.
No. 11—Leaves 5:47 p. m., St. Louis Express Pueblo, Kansas City and east.
No. 3—Leaves 10:37 p. m., Utah and California Express Pueblo, Leadville, Glenwood, Grand Junction, Utah, Idaho, Montana, Washington, Oregon, Alamosa, Creede, Silverton, Santa Fe.
No. 15—Leaves 12:08 night, Colorado Express for Pueblo, Canon, Cripple Creek, Salida, Gunnison, Ouray, Telluride, Buena Vista, Leadville, Grand Junction.
No. 16—Leaves 4:20 a. m. for Denver from Grand Junction, Ouray, Telluride, Silverton, Durango, Leadville, Cripple Creek.
No. 6—Leaves 7:06 a. m. for Denver from California, Oregon, Utah, Grand Junction, Glenwood, Leadville, Canon, Pueblo.
No. 12—Leaves 9:34 a. m. for Denver from St. Louis, Kansas City, Pueblo.
No. 8—Leaves 10:30 a. m. for Denver from Cripple Creek.
No. 2—Leaves 1:31 p. m. for Denver from California, Utah, Grand Junction, Glenwood, Leadville, Buena Vista, Cripple Creek.
No. 10—Leaves 3:35 p. m. for Denver from Cripple Creek, Canon, Florence, Pueblo.
No. 4—Leaves 6:31 p. m. for Denver from California, Oregon, Washington, Idaho, Utah, Grand Junction, Glenwood, Leadville, Canon, Pueblo, Cripple Creek.
MANITOU TRAINS.
Lv. Colorado Springs. Lv. Manitou.
6:00 a. m. ..... 7:00 a. m.
10:40 a. m. ..... 9:00 a. m.
12:00 noon ..... 11:25 a. m.
1:25 p. m. ..... 12:45 noon
4:35 p. m. ..... 3:55 p. m.
5:50 p. m. ..... 5:16 p. m.
6:55 p. m. ..... 6:20 p. m.
Only 15 minutes' run to Manitou.
City Office, 16 North Tejon Street.

FLORENCE & CRIPPLE CREEK RAILROAD.
(And Associated Roads.)
VIA D. & R. G. R. R.
Time table in effect Sunday, September 29, 1901.

Leave Denver	5:30 a. m.	3:20 p. m.
Leave Colo Springs	11:58 a. m.	12:07 a. m.
Leave Pueblo	1:28 p. m.	1:33 a. m.
Leave Florence	.....	4:50 a. m.
Leave Canon City	2:55 p. m.	.....
Arrive Victor	5:18 p. m.	7:09 a. m.
Arrive Cripple Creek	5:40 p. m.	7:35 a. m.
Leave Cripple Creek	8:00 a. m.	3:15 p. m.
Leave Victor	8:22 a. m.	3:45 p. m.
Arrive Canon City	10:30 a. m.	.....
Arrive Florence	.....	11:00 p. m.
Arrive Pueblo	11:55 a. m.	1:50 a. m.
Arrive Colo Springs	1:16 p. m.	2:50 a. m.
Arrive Denver	3:40 p. m.	7:00 a. m.

COLORADO MIDLAND.
Time Card.
WEST BOUND.
No. 2—Ball, Lake and San Francisco Limited, leaves ..... 12:05 am
No. 8—Cripple Creek and Victor Express, leaves ..... 2:30 pm
No. 4—Cripple Creek and Victor Local, leaves ..... 7:30 am
No. 5—Leadville, Glenwood, Salt Lake and San Francisco Express, leaves ..... 11:05 am
No. 1—Cripple Creek Special, leaves daily ..... 5:00 pm
EAST BOUND.
No. 10—Cripple Creek and Denver Local, arrives ..... 3:40 am
No. 6—San Francisco, Salt Lake and Glenwood Express, arrives ..... 8:45 am
No. 3—Cripple Creek and Victor Local, arrives ..... 10:20 am
No. 12—Cripple Creek Express, arrives ..... 5:05 pm
No. 4—San Francisco and Salt Lake Limited, arrives ..... 6:10 pm
No. 2—Cripple Creek Special, arrives ..... 1:05 pm
City Ticket Office, 157 N. Tejon St.
CHAS. CANDLER,
Agent.

THE MISSOURI PACIFIC.
DOUBLE DAILY SERVICE.

Train No. 1.		Train No. 2.
Lv. 10:22 am	Colo. Sprgs. Ar.	1:21 pm
Ar. 11:40 am	Pueblo Lv.	12:01 pm
Lv. 1:00 pm	Pueblo Ar.	11:40 am
Ar. 9:00 am	Kansas City Lv.	6:00 pm
Lv. 9:50 am	Kansas City Ar.	5:20 pm
Ar. 6:05 pm	St. Louis Lv.	9:00 am
Train No. 8.		Train No. 7.
Lv. 5:47 pm	Colo. Sprgs. Ar.	9:35 am
Ar. 7:00 pm	Pueblo Lv.	8:10 am
Lv. 7:20 pm	Pueblo Ar.	7:50 am
Ar. 5:10 pm	Kansas City Lv.	10:00 am
Lv. 9:00 pm	Kansas City Ar.	7:10 am
Ar. 7:10 am	Kansas City Lv.	9:15 pm

The best line. Only one change of cars between Colorado and New York city, in Union depot to transfer. Through Pullman palace buffet sleeping coaches and free reclining chair cars. All trains lighted with the famous Pintsch gas light and heated with steam (no danger of fire).
J. M. ELLISON,
Passenger and Ticket Agent.
W. A. KNERR, 16 N. Tejon St.
Ticket Agent, Union Depot.

ATCHISON, TOPEKA AND SANTA FE RAILWAY.
Union Passenger Station, East Pike's Peak Avenue.
Time Table June 16, 1901.
SOUTH AND EAST BOUND.
From Denver to Cripple Creek ..... 2:15 am
From Denver to Kansas City and Chicago ..... 6:00 am
California Limited ..... 11:00 am
Denver to Pueblo ..... 7:30 pm
Denver to Kansas City and Chicago ..... 4:30 pm
Denver to Kansas City and Chicago (Very fine vestibuled electric lighted.) Connects at La Junta for California ..... 10:30 pm
NORTH BOUND.
From C. M. railway to Denver ..... 4:40 am
Denver, Boulder and Fort Collins ..... 8:50 am
From Chicago and Kansas City to Denver; also brings sleeper from La Junta with California passengers ..... 7:25 am
To Denver (via Elizabeth) ..... 7:00 am
Pueblo and Denver Express ..... 10:35 am
From Texas to Denver ..... 1:00 pm
From La Junta to Denver ..... 3:40 pm
Pueblo to Denver ..... 6:30 pm
C. C. HOTT,
City Passenger Agent.
18 N. Tejon Street, Opera House Block.
A. E. Ford, Station Agent.

THE MIDLAND TERMINAL RY.
Cripple Creek Short Line.

Lv.	Colorado Springs	1:30 am
Ar.	Cripple Creek	4:30 am
Lv.	Colorado Springs	7:30 am
Ar.	Cripple Creek	10:35 am
Lv.	Colorado Springs	11:05 am
Ar.	Cripple Creek	1:05 pm
Lv.	Colorado Springs	4:30 pm
Ar.	Cripple Creek	7:10 pm
Lv.	Cripple Creek	7:10 am
Ar.	Colorado Springs	10:30 am
Lv.	Cripple Creek	2:05 pm
Ar.	Colorado Springs	5:05 pm
Lv.	Cripple Creek	5:00 pm
Ar.	Colorado Springs	8:05 pm
Lv.	Cripple Creek	11:05 pm
Ar.	Colorado Springs	3:00 am

Trains arriving at Colorado Springs at 3.40 a. m. and leaving at 2:30 a. m. are equipped with Pullman sleepers.

COLORADO SPRINGS & CRIPPLE CRE

BRIEF CITY ITEMS.

DAILY WEATHER RECORD.

The following meteorological report is furnished by the Colorado college weather bureau. Observations recorded in local time:

Oct. 17, 6 p. m. to Oct. 18, 6 p. m.

Temperature at 6 a. m.	39
Temperature at 12 m.	70
Temperature at 6 p. m.	61
Maximum temperature	73
Minimum temperature	35
Mean temperature	50
Max. barometric pressure, inches	24.08
Min. barometric pressure, inches	23.62
Mean velocity of wind per hour	4
Max. velocity of wind per hour	14
Relative humidity at 6 a. m.	56
Relative humidity at 12 m.	21
Relative humidity at 6 p. m.	41
Mean relative humidity	36
Mean dew point	19
Precipitation in inches	.00

WEATHER FORECAST.

Washington, Oct. 18.—Forecast for Colorado: Fair Saturday and probably Sunday; cooler Saturday, variable winds.

Satisfied people wear Ashby's spectacles.

Trunks repaired. Vise 15 Pike's Peak.

Special sale candies, Gough's bakery today.

Half soling ladies' shoes 40c; gentlemen's, 50c, at the Douglas Shoe store, 12 East Huerfano.

Miss Nathan of Denver will reopen classes in dancing October 24 at the Antlers, Colorado Springs. Address 125 North Cascade.

Miss McDonald will organize a second class in Browning, classes in fiction, Shakespeare, general literature and the Bible. All interested meet today, 3 o'clock, at her residence, 532 North Tejon.

BORN—To Mr. and Mrs. Levi Hickman, yesterday morning, a daughter.

PRIMARY UNION—The Primary union will hold a meeting this afternoon at the Christian church. The lesson begins at 3 o'clock.

BANK CLEARINGS—The Colorado Springs bank clearings for the week ended October 17, as reported by Bradstreet, were $568,566.

SATURDAY MARKET—The Grace church guild will hold their usual Saturday market this Saturday at 2:30 p. m. in the choir room of the church.

WOMAN'S LITERARY—The Woman's Literary club will meet this afternoon with Mrs. W. E. Fryhofer at 225 East Yampa.

SUIT DISMISSED—The suit of H. A. Mills against the Union Gold Mining company was dismissed by Judge Cunningham yesterday in the district court. The case was dismissed on stipulation.

RAMBLERS RAMBLE—The Ramblers' club met at the Y. M. C. A. last night and completed arrangements for the jaunt which the club will take today through Glen Eyrie. Professor Kahn is to be in charge of the outing.

Y. M. C. A. SOCIAL—The Young People's Society of Christian Endeavor of the First Baptist church gave a social last night at the Y. M. C. A. After an informal program of music and readings, refreshments were served.

R. N. A.—Golden Rod camp No. 2529, Royal Neighbors of America, will meet this evening at 7:30 at G. A. R. hall, Cascade and Huerfano. Several candidates will be adopted, after which refreshments will be served.

WARRANTY DEEDS—Among the warranty deeds recorded yesterday were the following: Susan Randolph to Mary L. Felter, $1,000, part of lots 9 and 10, Parrish's addition; George Hopkins to the Central Lumber company, $600, lot 2, block 151, Colorado City.

FINGER CUT OFF—A young son of M. B. Ritter, of East Boulder street, was playing around a wagon yesterday when one of his fingers became caught between the wagon tongue and double tree. The end of the finger was cut off.

EAGLE RELEASED—C. L. Eagle, who was fined $50 for wife beating by Justice McClelland last Monday and went to jail in default of payment, was released from custody yesterday by order of Judge Cunningham of the district court. Eagle swore that he was unable to pay his fine.

SHELDON UNION—The Sheldon union met last night at the Frances Willard home instead of at the Second Congregational church as heretofore. The meetings are held every Friday night. The object of the union is the promotion of social relations among the women employed in domestic service.

AMENDED ARTICLES—The Acacia Gold Mining company filed in the office of the county clerk yesterday two amendments to its articles of incorporation. The amendments, which were adopted last August, make the stock of the company non-assessable and the principal office of the company in Colorado Springs.

W. C. T. U.—The North End W. C. T. U. will hold a parlor meeting at the home of Mrs. Brooks, 1719 North Tejon street, Saturday, at 3 p. m. Roll call will be responded to with temperance gleanings and echoes from the state convention will be given by the delegates. Special music. Every one cordially invited.

EQUALIZATION BOARD—The county commissioners, county assessor and the finance committee of the Colorado City council sat yesterday at the court house as a board of equalization on the assessments of valuations of the stocks of merchants in Colorado City. Not many changes were made from the figures of the county assessor.

MINISTERS' MEETING—The ministers of Colorado Springs, Colorado City and Manitou are invited to be present at the ministers' meeting Monday October 21 at the First Baptist church promptly at 10:30 a. m. The Rev. W. H. W. Boyle, D. D., will read a paper, subject, "The Twentieth Century Preacher." This is the first of a very interesting series of papers to be presented before the ministers. All clergymen local and visiting are very cordially invited.

INCORPORATED—Articles of incorporation of the Gold Coin-Santa Rosa Mexican Mining company were filed for record yesterday in the office of the county clerk. The capitalization of the company is $1,000,000 and the property to be worked is said to be in Mexico. The headquarters of the corporation will be in this city. The incorporators are M. F. Terry. The board of directors for company are J. A. Mitchell, Eaton, J. W. Nicholas, J. W. Cleaver, F. H. Wolmer, J. F. Williams and M. F. Terry.

Blankets and Robes.

You save 20 to 25 per cent. by buying your blankets and robes of me. Largest assortment in the city. J. L. Hartbaugh, 1 and 3 S. Cascade avenue.

Expert dyeing and cleaning. M. F. Warren & Co.

Removal sale at Kirschner's, the furrier, 15 East Pike's Peak avenue.

KANSAS CITY AND RETURN, $15. Santa Fe will sell tickets to Kansas City and return at rate $15, Oct. 19 to 22 inclusive, good to return to Oct. 28. Rate on account of annual exhibition American Cattle Breeders association.

For OCTOBER WEDDINGS

CUT GLASS
Vases, Berry Bowls, Ice Cream Sets, Claret and Whiskey Jugs, etc.

STERLING SILVER
Chests, Tea Sets, Bonbons, Fruit Dishes, Salad Sets, etc.

KAYSER ZINN
Vases, Pitchers, Tankards, Trays, Dishes, etc.

ART GOODS
Imported vases in Teplitz, Moravian, Copenhagen, Italian and Doulton ware.

R. ASHBY,
THE OPTICAL JEWELER
Bank Building
Colorado Springs.

DR. E. W. THOMPSON,
DENTIST,
Over 10 South Tejon St.
Graduate of the Philadelphia Dental College.

TABLE WARE QUALITY.

In Silverware the true criterion is quality.

Silverware with quality is here in abundance, the kind that wears as well as it looks, with prices as low as quality is high.

Don't forget "the wedding." You may delight your friends with a selection from our comprehensive stock.

In the meantime why not commence at home and beautify your own table?

VAN WERI, Jeweler
108 Pike's Peak Ave.

THE EAGLE GROCERY AND MARKET

501 S. Tejon — Phone 725-A

501 S. Tejon— —Phone 725-A.

100 lbs. Patent Flour	$1.65
18 lbs. Cane Granulated Sugar	1.00
100 lbs. Potatoes	1.60
15 lbs. Potatoes	.25
1 box Bell Flowers	1.85
1 box Good Cooking Apples	1.00
8 lbs. Sweet Potatoes	.25
12 lbs. Apples	.25

These are a few of our snaps; come and examine them for yourself. Seeing is believing.

2 cans Corn	.25
2 cans String Beans	.25
2 cans Peas	.25

We have just received our stock of new Pickles, and they are fancy.

1 dozen Dill Pickles	.20
1 quart Sour Pickles	.20
1 quart Sweet Mixed Pickles	.20
6 Mangoes for	.10
1 pint Pickled Onions	.20
1 lb. Ranch Butter	.25

We carry the best of Meats and prices to please you and not us. Give us a trial order and be convinced.

WEEKS & KRAMER,
PROPRIETORS.

HENRY LeR. WILLS. ELLIS L. SPACKMAN.

HENRY LeR. WILLS & CO.

GAZETTE BUILDING.

AGENTS FOR SALE OF

Modern Inside Residence
$2,500

9 ROOMS, 2 BATHS, ATTRACTIVE NEIGHBORHOOD

FURNISHED.		UNFURNISHED.	
N. Cascade ave., 11 rooms and bath	$40	N. Cascade ave., 10 rooms and bath	$35
N. Cascade ave., 12 rooms and bath	150	N. Tejon St., 9 rooms and bath	30
Audley Place, 6 rooms and bath	30	Store room on E. Bijou st.	40
E. Williamette ave., 7 rooms and bath	50	Office in El Paso block	22

GLOVE SPECIALS

Here's an opportunity to buy excellent quality gloves at very low prices.

At 79c Pair
$1.00 Rival and Paragon Kid Gloves.
Every pair guaranteed.

At $1.10 Pair
Best quality real Mocha Gloves. When you want a stylish and serviceable glove buy a Mocha.

At $1.00 Pair
$1.25 Bon Marche Kid Gloves. Every pair guaranteed.

SPECIAL REDUCTIONS ON HOSIERY EVERY SATURDAY

Phone 671-A HIBBARD & CO. 19 S. Tejon

YOUR TEETH...

We will put your teeth in perfect order by the latest methods of fillings, crowns, bridge or plates. By having a large practice and a thoroughly equipped office, we are enabled to do work at one-half the price usually charged. Consultation and examination free.

The Chicago Dental Parlors have been established in the city for six years and can give thousands of references.

Get our prices. Open Sundays from 9 to 12.
THE CHICAGO DENTAL PARLORS,
DR. W. F. SHAW, Prop.
Reed Block, 130 North Tejon street.
Telephone 687-A.

$6.40 BUFFALO, N. Y. AND RETURN $47.40.
Via Colorado and Southern Ry. Tickets on sale every day until October 31, final limit 30 days from date of sale. Office 16 North Tejon street.

New Buckwheat, Maple Syrup, Almonds and Filberts
Now in.

Our bakery is turning out the finest bread and cakes in the city.

W. N. BURGESS
112 N. Tejon.

Skin Beautifier

The best method of producing a fine, soft, delicate skin is to use good soap. Not the kind that has nothing to recommend it, but a fancy box or wrapper, but ABSOLUTELY PURE, high grade, perfumed soap.

FINE ARTS SOAP

Is undoubtedly a soap of the highest grade. Give it one trial. Three cakes 25c.

F. L. GUTMANN,
PURE DRUGS.

Remember we sell no liquors.

Cor. N. Tejon and Bijou. 'Phone 211.

TOILET ARTICLES and BATH NECESSITIES

Are tumbling over one another here in profusion. Turkish towels and SEA SALT are settling elbows. Florida Water and Toilet Soaps, Sponges and Brushes are piled up in orderly confusion. Anything and everything for the toilet can be had here.

ATLANTIC SEA SALT in 25-lb. bags at 25c per bag. Have an Atlantic salt bath at home. Don't forget CREAMOLINE—an elegant antiseptic skin lotion, 25c per bottle.

KORSMEYER & BEESON,
Druggists.
No. 8 S. Tejon. 'Phone 50.

HOUCK & DAVIDSON

Coal, Storage and Transfer

11 No. Tejon St.

Office Phone 486 A
Yard Phone 401 A

COLORADO SPRINGS ABSTRACT COMPANY

Incorporated May 22, 1890, office Hagerman Building, near county clerk's office. Tel. 664-B. Abstracts compiled on all property in El Paso and Teller counties.

E. DUNSCOMB, M. D.
University of New York, 1877
SPECIALIST

Diseases Peculiar to Women.
Diseases Peculiar to Men.
Diseases of the Stomach.
Chronic Ulcers of the Leg.
Nervous, Skin Diseases, Nasal Catarrh, Cancers, Tumors and Goitre.

Cancer, Goitre and Uterine Tumors removed by Medicine Alone. References given of those that have been cured.

Rooms 21 and 24 De Graff block, 113 North Tejon St.

You'll Have To Hurry.... If you want one of those beautiful FRANCO-AMERICAN BASKETS. These baskets contain samples of the Franco-American Food Products and retail at $1.00. The basket alone is worth the price so that the contents are given away, enabling you to sample the goods at no expense. Come in at once as our stock of the baskets is limited.

CARPENTER & DRAPER.
'Phone 381. 122 N. Tejon St.

GOOD THINGS TO EAT

The swellest assortment of fresh fish ever brought to the city. Remember we are the only people in this city that receive fresh oysters daily shipped direct from Baltimore.

The Pearl Market Phone 437-A. 14 E. Kiowa.

PRESCRIPTIONS....

receive the most careful attention; are compounded by a pharmacist of long experience, from pure, fresh drugs.

Imported and Domestic Perfumery

is one of my leading specialties. Every good make is represented in this varied stock. PROMPT DELIVERY. NO LIQUORS.

Henry Tamm, Cor. Cache La Poudre and Tejon. Plaza Hotel. Phone 189.

Phone 188. F. B. ROSS. No. 117 E. Pike's Peak

PREMIUM GROCERY

Saturday's Special Prices

After you have looked over all the CUT PRICES in this issue bring your cash to the PREMIUM where you get what you buy.

4 lbs. Fine Granulated Sugar	19c	1-gal. can Premium Maple Syrup	$1.25
18 lbs best Ohio Potatoes	25c	2 lbs. Good Ranch Butter	35c
10 lbs Jersey Sweet Potatoes	25c	1 lb. Extra Good Ranch Butter	20c
10 lbs Fine Green Tomatoes	25c	Fremont Creamery Butter, per lb.	25c
New Sauer Kraut, per qt	10c	2-lb. brick Limburger Cheese	40c
Home made Mince Meat, per lb. (just like mother used to make.)	12 1-2c	Fancy Broilers, per lb.	15c
2 lbs. Bulk Maharoni	25c	Young Fat Turkeys, per lb	15c
Box California Bellefleurs	$1.75	Fine Young Hens, per lb.	12½c
Box Jonathan Apples	$1.50	Prime Rib Roast, per lb	15c
4 lbs. Quince for	25c	Rump Roast, per lb.	10c and 12½c
New English Walnuts, per lb	20c	Fresh Salmon, per lb.	12½c
5 pkgs. Premium Buckwheat	25c	Fresh Herring, per lb.	12½c
This is the first shipment this season.		Fresh Lake Trout, per lb	15c
1-qt. can Premium Maple Syrup	40c	Fresh White Fish, per lb	15c
1-gal. can Premium Maple Syrup	75c	Skinned Catfish, per lb	15c
		Finnan Haddie, per lb	20c
		1 qt. Fresh Oysters	40c

The above prices are intended to interest the economical housekeeper who wishes to provide her table with the best of everything and have some money left.

F. B. ROSS, Not in the Trust.

SPECIAL ON POULTRY
FOR TODAY

Spring Chickens	12½c
Hens	12½c
Turkeys	16c
Spring Ducks	15c
Old Ducks	12½c

A. H. MIDWAY & SON
PHONE 37 115 SOUTH TEJON STREET

Read the Gazette

FOR SALE. IF YOU WANT A NEAT COZY HOME INVESTIGATE THERE

6 rooms, in a gilt-edged location, north; new, modern, and up-to-date; lot 40x142. It is just what you have been looking for so long and only $3150

A CORNER

With a modern new home, 6 rooms, hall, porcelain bath, cement basement, cast front; lot 50x100 feet; nice lawn, surroundings all first-class. We offer this at $3500

ANOTHER COTTAGE

6 rooms and hall, lot 50x100; brand new, just such a home as will make a family happy. We can sell you this for $3500

Don't forget—we will take you to see them.

C. I. TYLER & CO. 17 N. Tejon St.

A PANORAMA OF STYLE AND BEAUTY

AS SEEN IN OUR DEPARTMENT OF READY-TO-WEAR GARMENTS.

We command the distribution of vast quantities of ladies' apparel; consequently we must constantly show new effects. It is not merely buying once a season with us. It is all the time. As soon as one line is low it is replaced with another and always of the latest pattern, in ever-changing panorama where style, beauty and skill predominate. To make Friday and Saturday notable days among value seekers, we offer the following price reductions.

Flannel Waists

About 5 dozen get their marching orders. Natty tucked, and hemstitched effects. Tailored from superb flannel and in a precautious manner. A leader at $3.00. Friday and Saturday only $2.50

Tailor Skirts

24 in.; all stylishly made from all-wool Homespun in light and medium and gray and black effects, lined with best quality of percaline. Regular $10 values and cheap at that. Friday and Saturday only $7.75

From the Carpet Department

Are your floors oiled? Space between doors getting scratched up, isn't it? Easily mended. Our small two or four mitre rugs is just the ticket. Then there is an advantage in purchasing now. Friday and Saturday we offer some 32 at special prices.

20 small two-mitre rugs in Axminster, Velvet and Body Brussels at 50c each

12 fine four-mitre rugs, well matched, in different grades of carpet, with corners tipped. Now $1.25

Ladies' Underwear

Star of Garter Union Suits are especially good value at per suit $2.00
Cotton, Wool and Cotton Mixed Garments at 50c, $1, $1.50
Fine All-Wool Swiss Ribbed Vests at $1.50
Fleece Lined Vests and Pants at 25c, 50c
Children's three-quarters Wool Vests and Pants, in gray and tan—from 30c to 75c
Children's Cotton Fleeced in flat or ribbed at from 25c to 40c
Union Suits in cotton or wool from 50c to $2.00

Hosiery

A few pairs of heavy ribbed Cotton Hose for big boys. Regular price $1.00; reduced to 50c
Odd lot of Ladies' opera length Hose, size 8—to close at 35c
Children's Woolen Hose, 1-1 ribbed, at 35c pair or 3 for $1.00
Children's 2-1 Ribbed Stockings in all sizes at 25c
Children's Savony Hose, extra heavy, 65c pair or 2 for $1.00
An endless variety of Ladies' Fancy Hose at 50c
Ladies' Hand Embroidered Lisle at $1.50, $1.75

Men's Underwear

We have exerted every effort to procure for this department the best garments at lowest prices.
We hope to make this department one of the most successful in the house. Ypsilanti perfected Union Suits. It has perhaps the widest reputation of any garment made. Price
The famous Winsted shirts and drawers. The best wearing garments on the market for
Extra heavy all-wool garments, double-breasted shirts and double seated drawers at

Dry Goods and Notions. GIDDINGS BROS. Carpets and Draperies

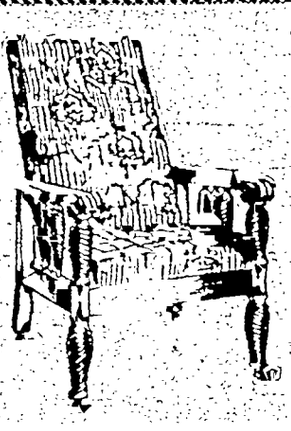

THE ACME OF COMFORT

A MORRIS CHAIR
Solid Oak, Velour Cushion, only $6.75
50 styles and designs up to $60.00

SEE OUR MORRIS ROCKERS
Solid Mahogany Davenport in Tapestry or Velour, only $28.00

A LITTLE MONEY BUYS LOTS OF COMFORT HERE

The Colorado Springs Furniture Co. 106 and 108 North Tejon Street

PLUMBS' Cash Prices SATURDAY.

Bellefleur Apples, box	$1.75
Fresh Cocoanuts	10c
Flour, Good Patent	$1.70
Ranch Eggs, strictly fresh	25
State Eggs	20
Potatoes, Greeley, 100 lbs.	1.50
2 extra large Mackerel	25
3 pkgs. Uncle Jerry Oats	25
Can choice Tomatoes	10
Can Sweet Corn	10
6 bars Lennox Soap	25
Ginger Snaps, 4 pounds	25
Crackers, 4 pounds	25
1 lb. Comb Honey	15
Choice Colorado Onions, 8 lbs.	25
Prunes, choice, lb	5c and 10c
Cape Cod Cranberries, choice, qt.	10
Potatoes, sweet, choice, 8 lbs.	25
Potatoes, choice, 15 lbs.	25
Sugar, granulated, 20 lbs.	1.00
Sugar, granulated, 100 lbs	5.00
Toilet Paper, Liberty Bell, 4 rolls	25

WE CARRY ALL KINDS OF MEAT.

We call for orders.

PLUMB BROS.
Phone 271. 128 N. Tejon St.

HERE IS SOMETHING NEW

We have just received a barrel of new sorghum. Finest in the land.

1 gallon	75c
½ gallon	45c
1 quart	25c

Try our new Charter Oak Flour at $1.65

Yours for business,

FRED A. EDWARDS,
Phone 722-A. 1500 Colorado Ave.

It's Always Fresh and Tender...

The Poultry you get when you order here is always the finest in the market—Fresh, Tender and Good. We select our own Poultry stock and thus run no risks for our customers. Prices lowest.

Phone 468-B. 121½ N. Tejon. LILY-WHITE MARKET

Gazette Want Pay Best

FOR SALE...

THE Secretary Long Residence

WOOD AVENUE

CHAS. P. BENNETT,
SOLE AGENT
5 PIKE'S PEAK AVENUE